



St. PETER'S ENGINEERING COLLEGE

Giving Wings To Thoughts

(UGC - AUTONOMOUS | Affiliated to JNTU Hyderabad)

Approved by AICTE, An ISO Certified Institution



INNOVATION
India Ranking 2023
151-300 Rank Band

MANDATORY DISCLOSURE

AICTE File No: F.NO:730-50111-496(E)/ET-2007/Dated: 30.06.2007

Date & Period of last approval: 10-June-2023, Academic Year- 2026-27

1. NAME OF THE INSTITUTION

Name of the Institution	: St. Peter's Engineering College
Address of the Institution	: Maisammaguda (v), Opp. TS Forest Academy, Dhulapally, Kompally(Post), Medchal(m), Medchal & Malkajiri(District),Hyderabad. 500100.
State	: Telangana
Phone number with STD code	: 9030042268
Fax No	: NIL
Mobile No	: 9959222268
E-Mail	: principal@stpetershyd.com
Website	: www.spechyd.ac.in
Nearest Railway Station	: 25 (distance in Km)
Nearest Airport	: Rajiv Gandhi International Airport, Shamshabad

2. NAME AND ADDRESS OF THE TRUST/ SOCIETY/ COMPANY AND THE TRUSTEES

Name of the Institution	: SHANTHA EDUCATIONAL SOCIETY
Type of the Organization	: Society
Address of the Organization	: Shantha Educational Society, Plot #15, Saibaba Colony, Sitarampur, C/o St. Peter's High School, Bowenpally, Hyderabad
Registered with	: Registrar of Societies
Registration date	: 17.08.2006
Website of the Organization	: https://www.spechyd.ac.in
Mobile No	: 9849006415
E-Mail	: tvreddy@stpetershyd.com

3. NAME AND ADDRESS OF THE PRINCIPAL

Name	: Dr .Koduganti Venkata Rao
Designation	: Principal
Phone number	: 9030042268
Mobile No.	: 9959222268
Email	: principal@stpetershyd.com
Address of the Institution	: Maisammaguda (v), Opp. TS Forest Academy, Dhulapally, Kompally (Post), Medchal(M), Medchal&Malkajiri (District), Hyderabad-500100,Telangana.

4. NAME OF THE AFFILIATING UNIVERSITY

Jawaharlal Nehru Technological University, Hyderabad, Kukatpally, Hyderabad, Telangana - 500085. www.jntuh.ac.in

5. GOVERNANCE

i) Organizational Chart

The college has a well-structured organizational structure which clearly shows the people responsible for various tasks and the levels of supervision. The Governing Body is the highest body of the college, and it is the supreme decision-making body. The Governing Body of the college meets at least two times in a year. In the governing body several issues pertaining to various academic and administrative matters were taken up, discussed and appropriate decisions would be taken keeping the student development as its central agenda. The Governing Body strongly feels that the students should accomplish their desired goals and thus makes all the efforts (right educational methods - outcome-based education, infrastructure, equipment and tools) to create a student centric environment. It follows the guidelines laid by the apex bodies like UGC, AICTE and JNTUH and comply with them with utmost sincerity. The Governing Body continuously monitors the strategic plan and makes suitable advice/direction for the administration to execute the plan.

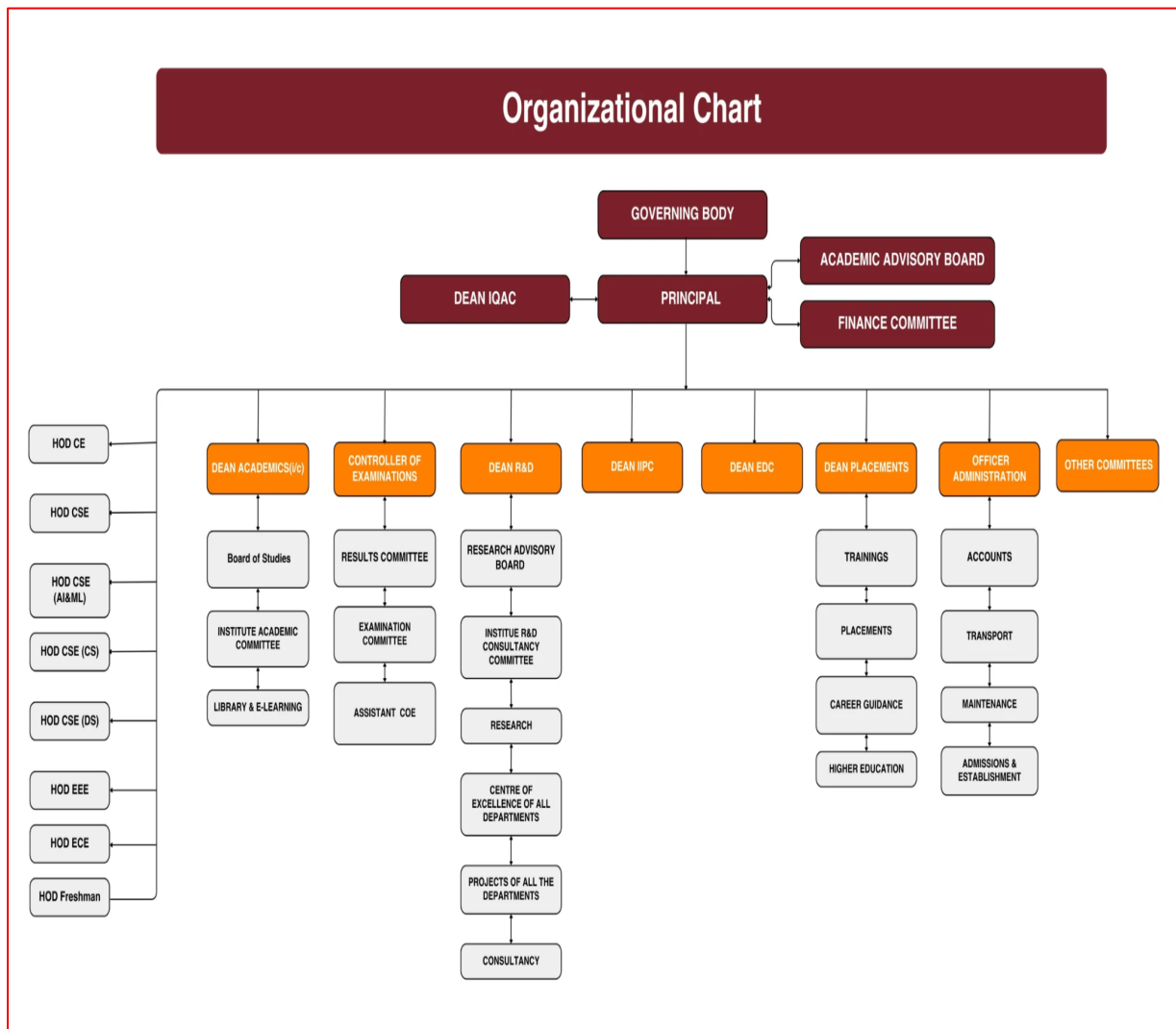



Members of the Board and their brief background

The Following are the members of Governing Body of St. Peter's Engineering College

S. No.	Name	Designation	Responsibility
1	Sri T. Bala Reddy	Chairman, SES	Chairman
2	Sri T. Vijaypal Reddy	General secretary, SES	Secretary & Correspondent
3	Smt. T. Saroja Reddy	Vice-President, SES	Member
4	Sri T. Anuraag Reddy	Treasurer, SES	Member
5	Smt. T. Sridevi	Member, SES	Member
		University Nominee	
6	Dr G. V. Narasimha Reddy	Professor of CE, JNTUHUCESTH	State Government Nominee
		Two Teachers Nominated by Principal	
7	Sri T. Alphons Reddy	Principal, St. Peter's High School	Academician
8	Dr. Salman Abdul Moiz	Professor, School of computer & Information	Academician
		Industrialist Nominated by the management	
9	Sri M Nagarjuna	Delivery Head, Tech Mahindra, Hyderabad	Eminent Professional from Industry
10	Sri Sudheer Kumar Nyathani	Head O&M Learning & Competency development,	Eminent Professional from Industry
11	Dr. K. Prasanna Kumar	Dean IQAC, SPEC	Principal Nominee
12	Dr. K. Amaresh	Dean Academics, SPEC	Principal Nominee
13	Dr. K. Venkata Rao	Principal, Prof. of CSE, SPEC	Ex-Officio

Members of Academic Advisory Body

College Academic Committee

The major functions and powers of the council are which Scrutinize and approve the proposals with or without modification of the Boards of Studies with regard to courses of study, academic regulations, curricula, syllabi and modifications thereof, instructional and evaluation arrangements, methods, procedures relevant thereto etc., provided that where the Academic Council differs on any proposal, it shall have the right to return the matter for reconsideration to the Board of Studies concerned or reject it, after giving reasons to do so.

The Following are the members of Academic Advisory Body of St. Peter's Engineering College

S No	Name	Designation	Department
1	Dr. K. Venkata Rao	Principal	CSE
2	Dr. M. C. Venkata Subbaiah	HOD	CE
3	Dr. K. Amaresh	HOD & Dean Academics	EEE
4	Dr. K. Prasanna Kumar	HOD & Dean IQAC	ECE
5	Dr. E. Madhusudhana Reddy	HOD	CSE & IT



St. PETER'S ENGINEERING COLLEGE

(UGC - AUTONOMOUS | Affiliated to JNTU Hyderabad)

Approved by AICTE, An ISO Certified Institution



6	Dr. P. Deepan	HOD	CSM & CSD
7	Dr. B. Archana	HOD	CSD, AIDS & CSG
8	Dr. V. Murali	HOD	S&H

Frequency of the Board Meeting and Academic Advisory Body :

Academic Advisory Body meets at least once in an Academic Year. The Governing Body meets at least twice in an Academic Year.

Nature and Extent of involvement of Faculty and students in Academic Affairs & Improvements:

The Institution's System of Administration is properly structured with clearly defined Roles of Faculty, Administration, Staff, Students and Governing Body, involved in the Policy Development and Decision making to realize its fully stated Vision and Mission in a climate of mutual support to benefit the Institution, Faculty and the Students. The Students and the Faculty periodically meet to assess the Goals set and the achievements under the Guidance of the Director Students Affairs, Director Students Progression and schedule the Programs and Practices along with the Resources and Infrastructural needs for going forward which will then be placed before the Principal and the Chairperson Planning and Development for approval. The institute encourages participation of student representatives in various academic committees, this enables them in acquiring a better academic environment. Student opinions and suggestions are considered to take measures in view of students' perception.

Mechanism / Norms and Procedure for democratic/ good Governance

Principal, who is the Academic Head of the Institution, is aided by Deans, Heads of the Departments, Finance Officer, Section Heads, and Chairpersons of other Institute- level Committees. The various Committees that direct the day-to-day functioning of the Institute include: Governing Council; Academic Council and Boards of Studies; Finance Committee; Finance, Planning and Development Committee. Other Sections and bodies that take part in Governance include: Internal Quality Assurance Cell (IQAC); Planning, Approvals, Accreditation and Certification (PAAC) Cell; Academics and Admissions (AA); Examinations and Evaluation (EE); Research and Consultancy Cell (RCC); and Mentoring, Training and Placement (MTP) Cell.

The Institute's Policies, Strategy, Resources, as well as Operations and Quality Assurance cater to the different facets of the Institute, viz. Academics, Research, Innovation and Entrepreneurship, and Social Responsibility with Global Vision. Shantha Educational Society, as well as the Principal who ensures seamless management systematically, encourages participative leadership by involving various stakeholders at various appropriate levels of decision-making. Recurring and intermittent requirements of Departments and Sections are identified by the Heads of the respective Departments and Sections, which are presented to the Finance Committee for evaluation of financial aspects and to the concerned Deans and the Principal for a consolidated need assessment. The identified requirements are presented to the Governing Council by the Principal and approvals necessitate interactions with the concerned stakeholders and faculty members. Faculty members participate, through



corresponding Functional Committees, in finalizing curriculum design, teaching methodology of common courses, examination reforms, maintenance of academic standards, and student welfare. Such participation brings transparency to the governance and inherently encourages team-work, while ensuring practicable decision-making. Students and alumni are also involved in certain Committees including the IQAC so that their views are also considered in governance. Thus, all management members of the Institute are involved at various levels in assessing actual needs, budgetary requirements, academic standards and policy-making, progression in innovation and research. The Principal subsequently drives the resulting policy, strategy, resource allocation, and operations through the Governing Council and the Shantha Educational Society. Societal impact and responsibility are assigned prime importance such that the Institute contributes to sustainable socioeconomic development through globally-competitive competence

Student Feedback on Institutional Governance Faculty performance

Student Feedback is collected on the following,

- a) Feedback on faculty
- b) Feedback on institutional governance and facilities
- c) Feedback on Teaching learning

The Administration obtains the feedback from the students on the functioning of the college on administration aspects. The feedback forms cover the area of academic, faculty, office, Administration and transport.

The feedback is generally twice in a year at the end of each semester. The feedback analysis is done and discussed in different committee meetings and final conclusion is drawn and action is initiated to improve the institution. The feedback forms and analysis is available with the Principal only.

ii) Grievance Redressal mechanism for faculty, staff and students

Grievance Redressal Committee will frame various measures for the grievances of the staff & students to ensure peaceful harmony in the college. The committee will take necessary action for the resolution of the grievances to the entire satisfaction and will report to the Principal from time and seek any guidance.

- a) The cases will be attended promptly on receipt of written grievances from the Faculty members.
- b) The cell formally will review all cases and will act accordingly as per the Management policy
- c) The cell will give a report to the authority about the cases attended to and the number of pending cases, if any, which require direction and guidance from the higher authorities.
Procedure for lodging complaint:
- d) The students may feel free to put up a grievance in writing/or in the format available in the admin dept. and drop it in boxes. The Grievance Cell will act upon those cases which have been forwarded along with the necessary documents.
- e) The Grievance Cell will assure that the grievance has been properly solved in a stipulated time limit provided by the cell.
- f) Committee is constituted for resolving the grievances of students with the following members.



The following are the members of Grievance Redressal Committee for staff

S. No.	Role in the committee	Name of the member	Designation	Mail ID	Phone No.
1	Chairman	Dr. Koduganti Venkata Rao	Principal-SPEC	principal@stpetershyd.com	9959222268
2	One Senior Professor of the Affiliating University	Dr. M. T. Naik Professor of Energy Studies, JNTUH	Affiliating University Nominee	bhoomireddyrama devi@jntuh.ac.in	9440029770
3	One Senior from State DTE	Sri G. Giri Babu	Deputy Director (Technical)	principal.giribabu@gmail.com	9849101485
4	One Senior Faculty	Dr. P. Lakshmi Devi	Faculty in ECE	laxmidevi@stpetershyd.com	9705385860

iii) Establishment of Anti Ragging Committee

'Ragging' means the doing of any act which causes, or is likely to cause any physical, psychological or physiological harm of apprehension or shame or embarrassment to a student and includes

- Teasing or abusing by playing practical jokes on, or causing hurt to any student.
- Asking any student to do any act, or perform anything, which he/she would not, in the ordinary course, be willing to do or perform.

Ragging is different from other crimes because the motive is solely to get perverse pleasure. Ragging is also different from other crimes as it is actively promoted by certain sections of the society.

Following types of abuses and activities will be termed as ragging:

- Physical abuse, for example, forcing to eat, drink or smoke, forcing to dress or undress.
- Verbal abuse, for example swear words and phrases, direct or indirect derogatory references to the person's appearance, attire, religion, caste, family or chosen field of study.
- Forced activity, for example
- Chores for seniors e.g. copying notes, cleaning rooms, etc.
- Missing classes. Not being allowed to study.
- Staying awake late or getting up at unreasonable times.
- Singing or dancing or performing in any other way.
- Using foul language or shouting or cheering loudly.
- Misbehaving with strangers, particularly women.
- Reading or browsing porno-graphic/objectable material



ANTI-RAGGING COMMITTEE

S. No.	Member	Department	Designation	Responsibility
1	Dr. Koduganti Venkata Rao	CSE	Professor & Principal	Chairman
2	Mr. P. Siva Prasad	-	Inspector of Police	Member
3	Dr. K. Prasanna Kumar	ECE	Associate Professor & HoD, Dean IQAC	Member
4	Dr. K. Amaresh	ECE	Professor & HoD, Dean Academics	Member
5	Dr. M.C Venkata Subbaiah	CE	Associate Professor & HoD	Member
6	Dr. K. Narender	ECE	Associate Professor	Coordinator
7	Mr. P. Anil Kumar	CSE	Assistant Professor	Coordinator
8	Dr. E. Madhusudhana Reddy	CSE	Professor and HoD	Member
9	Dr. P. Deepan	CSM & CSD	Associate Professor and HoD	Member
10	Dr. B. Archana	CSC	Associate Professor and HoD	Member
11	Mr. M.N.K Phani Kumar	CE	Assistant Professor	Member
12	Mr. S. Namdev	EEE	Assistant Professor	Member
13	Mr. S. Naveen	ECE	Assistant Professor	Member
14	Mr. Chinnaguruvaiah	CSE	Assistant Professor	Member
15	Mr. R. Janakiraman	CSM	Assistant Professor	Member
16	Dr. Manzoor Ahmed	Freshmen	Assistant Professor	Member
17	Mr. A. Venkatesh	Tech Mahindra	Software Engineer	Parent Representative
18	Mr. Vijayanand Kumar	Govt. Telangana	Excise Department	Parent Representative
19	Mr. Alige Keerthana	CSE	II B.Tech., I Sem.	Student Representative
20	Mr. Gundela Vamshi	ECE	III B.Tech., I Sem.	Student Representative
21	Mr. Kalla Siddu	EEE	IV B.Tech., I Sem.	Student Representative
22	Mr. K. Srinu	ECE	Non-Teaching	Member
23	Mr. K. Ravali	S&H	Non-Teaching	Member



iv) Establishment of Online Grievance Redressal Mechanism:

The institute has an Online Grievance Redressal facility through St. Peter's Student Portal (Student Corner). Any aggravated student can report issues through the portal at

S. No.	Description	Google form link
1	Students Grievances	https://goo.gl/forms/S07FPCKVXJvyOcBN2
2	Parents Grievances	https://goo.gl/forms/aZzbk3KJoINFLomM1
3	Faculty/Staff Grievances	https://goo.gl/forms/Nt7dHVtmjlvrdxAf2
4	Alumni Grievances	https://goo.gl/forms/zBJDXEaJ0ljaKpJ73
5	Employer Grievances	https://goo.gl/forms/JsfJKTEoO3JoAveE2

v) Details of Grievance Redressal Committee in the Institution and OMBUDSMAN by the University

The institute has established Grievances and Redressal Committee as per the guidelines of the Apex Bodies. The affiliating university has appointed Dr. R. Sayanna, Former Vice Chancellor, Kakatiya University, Warangal, Professor & Head, Department of Physics, Osmania University, Hyderabad as OMBUDSPERSON

vi) Establishment of Internal Complaint Committee (ICC)

Internal Complaints committee (ICC)/Women's Empowerment Cell

Women Empowerment Cell (WEC) has been constituted to empower and safeguard the rights of female faculty members and students of college. The WEC works to promote gender sensitivity in the college and conduct diverse programmes to educate, sensitize both male and female members and produce harmonious atmosphere on the campus. It works for the welfare of the students and faculty towards preparing them in to competent professionals to take up greater challenges in the academic sphere. The Registrar nominates the members of WEC.

Women's Protection / Sexual Harassment Committee

S. No.	Member	Department	Designation	Responsibility
1	Dr. P. Lakshmi Devi	ECE	Professor	Coordinator
2	Dr. B. Kanaka Durga	ECE	Assistant Professor	Member
3	Mrs. Ipsita Bose Choudhury	CE	Assistant Professor	Member
4	Mrs. G. Sarika	ECE	Assistant Professor	Member
5	Dr. S. Sandhya Rani	CSE	Assistant Professor	Member
6	Dr. B. Jyothi	CSM	Associate Professor	Member
7	Dr. B. Archana	CSC	Associate Professor	Member
8	Dr. B. Aruna	S&H	Assistant Professor	Member
9	Ms. K. Yamini Bhargavi	MBA	Assistant Professor	Member



vii) Establishment of Committee for SC/ST

The following staff has been nominated for SC/ST grievances

Committee for SC/ST Grievances

S. No.	Member	Department	Designation	Responsibility
1	Dr. K. Narendar	ECE	Associate Professor	Coordinator
2	Dr. B. Kanaka Durga	ECE	Assistant Professor	Member
3	Mr. K. Madhu	EEE	Associate Professor	Member
4	Dr. B. Archana	CSC	Associate Professor	Member
5	Dr. S. Sandhya Rani	CSE	Assistant Professor	Member
6	Mrs. Katyayani	CSM	Assistant Professor	Member
7	Dr. R. Lakshmi	S & H	Assistant Professor	Member

viii) Internal Quality Assurance Cell

Internal Quality Assurance Cell

IQAC is established for continual improvement and monitoring of the long – term quality standard in academic and administrative activities after being accredited by NAAC. IQAC aims at imparting quality education in the college. IQAC is now an integral part of the college management system for strategically planning and implementing methods to improve teaching – learning and evaluation processes. It acts as an authorized channel for driving the college in the path of academic excellence by chalking out action plans for removing deficiencies and qualitatively strengthening the system. IQAC methodologically works for Quality Assurance, Quality Enhancement and Quality Evaluation in the overall deliverability of the college.

S. No	Member	Department	Designation	Responsibility
1	Dr. K. Prasanna Kumar	ECE	Dean IQAC, Associate Professor & HoD, ECE	Overall Coordinator
2	Dr. M. C. Venkata Subbaiah	CE	Associate Professor & HoD, CE	Coordinator
3	Mrs. Ipsita Bose Roy	CE	Assistant Professor	Member
4	Mr. P. Veeresh	EEE	Assistant Professor	Member
5	Dr. B. Kanakadurga	ECE	Assistant Professor	Member
6	Dr. P. Sathyanagendra Rao	CSE	Assistant Professor	Member
7	Dr. B. Archana	CSC	Assistant Professor	Member
8	Mr. Rekansh Rao	CSM	Assistant Professor	Member
9	Mrs. Karuna Sudha	MBA	Assistant Professor	Member
10	Dr. K. Manjula	S & H	Assistant Professor	Member



ix) Equal Opportunity Facilitates Cell:

Sub: Constitution of Equal Opportunity Cell

The following committee is hereby constituted to create awareness about equal opportunity among staff and students at the institute. The Equal Opportunity Cell is being set up with the motive of address the issues of Gender, Religious and Community equality.

Objectives:

1. To promote a culture of inclusivity and diversity within the institution.
2. To prevent discrimination and provide support to disadvantaged groups.
3. To create awareness about the importance of equal opportunities and non-discrimination.

The EOC functions include:

1. Organizing workshops, seminars, and awareness programs on diversity and inclusivity.
2. Providing counselling and support to students, faculty, and staff facing discrimination.
3. Monitoring and addressing issues related to equal opportunities within the institution.

Activities:

1. Conducting sensitization programs for students, faculty, and staff.
2. Organizing cultural events to celebrate diversity.
3. Collaborating with student bodies to promote inclusivity.

Policies:

St. Peter's Engineering College has policies in place to ensure equal opportunities for all, including a zero-tolerance policy towards discrimination and harassment.

The committee members may take up the awareness programs on regular period of time to the Staff's and Students of college.

S. No	Member	Department	Designation	Responsibility
1	Dr. V. Murali	S&H	Professor & HoD	Chairperson
2	Dr. P. Shruthi	CSD	Professor & HoD	Convener
3	Dr. Amjan Shaik	CSE	Professor & Dean R&D	Member
4	Dr. P. Lakshmi Devi	ECE	Professor	Member
5	Mrs. V. Vineetha	EEE	Assistant Professor	Member
6	Mr. P. Ravi Sudhakar	ADMIN	Public Relation Officer	Member
7	Dr. Asam Rajesh	S&H	Assistant professor & NSS Coordinator	Member
8	Mr. Balaraju	EEE	IV – II Student	Member
9	Mr. B. Sannith Reddy	CSE(AIML)	III-II Student	Member



St. PETER'S ENGINEERING COLLEGE

Giving Wings To Thoughts

(UGC - AUTONOMOUS | Affiliated to JNTU Hyderabad)

Approved by AICTE, An ISO Certified Institution



INNOVATION
India Ranking 2023
151-300 Rank Band

6. PROGRAMMES:

i) Name of Programmes approved by AICTE

S. No.	Program	Level	Course
1	ENGINEERING AND TECHNOLOGY	UNDER GRADUATE	Civil Engineering
2			Electrical and Electronics Engineering
3			Electronics and Communication Engineering
4			Computer Science and Engineering
5			Computer Science and Engineering (Artificial Intelligence and Machine Learning)
6			Computer Science Engineering (Data Science)
7			Computer Science Engineering (Cyber Security)
1	ENGINEERING AND TECHNOLOGY	POST GRADUATE	Electrical Power Systems
2			Artificial Intelligence and Data Science
3	POST GRADUATION MANAGEMENT	MBA	Master of Business Administration

ii) Name of Programmes Accredited by NBA

S. No.	Programme	Name of the Course	Accreditation Period
1	B.Tech.	Computer Science & Engineering	Academic Years 2025-26 to 2027- 28 i.e., 30.06. 2028
2	B.Tech.	Electronics & Communication Engineering	Academic Years 2024 -25 to 2026- 27 i.e., 30.06.2027
3	B.Tech.	Electrical and Electronics Engineering	Academic Years 2025-26 to 2027- 28 i.e., 30.06.2028

iii) Status of Accreditation of the Courses

NAAC Accreditation	A Grade
--------------------	---------

S. No.	Programme	Name of the Course	Accreditation Status
1	B.Tech.	Civil Engineering	Not Eligible (First batch yet to complete four years)
2	B.Tech.	CSE(AIML)	Pre-qualifier Submitted
3	B.Tech.	CSE (Data Science)	Not Eligible (First batch yet to complete four years)
4	B.Tech.	CSE (Cyber Security)	Not Eligible (First batch yet to complete four years)
5	M. Tech	Electrical Power Systems	Not Eligible (First batch yet to complete two years)



Giving Wings To Thoughts

St. PETER'S ENGINEERING COLLEGE

(UGC - AUTONOMOUS | Affiliated to JNTU Hyderabad)

Approved by AICTE, An ISO Certified Institution



INNOVATION
India Ranking 2023
151-300 Rank Band

		Artificial Intelligence and Data Science	Not Eligible (First batch yet to complete two years)
6	MBA	Master of Business Administration	Not Eligible (First batch yet to complete two years)

- iv)** Total number of Courses
UG – 7, PG: M. Tech – 2 and MBA
- v)** For each Programme the following details are to be given
- Name
 - Number of seats
 - Duration
 - Cut off marks/rank of admission during the last three years
- vi)** Fee (as approved by the state government)

Name	No of Seats	Duration	Cut off rank of admission last three years			Fee Approved by State Government
			2023-24	2024-25	2025-26	
UG						
B.Tech - CE	60	4 YEARS	48449	81346	-	96000
B.Tech - EEE	60	4 YEARS	35328	82493	82980	96000
B.Tech - ECE	180	4 YEARS	38722	29596	43256	96000
B.Tech - CSE	420	4 YEARS	22234	17763	24638	96000
B.Tech – CSE(AIML)	420	4 YEARS	31304	26902	35092	96000
B.Tech – CSE(DS)	120	4 YEARS	-	-	64047	96000
B.Tech – CSE(CS)	60	4 YEARS	-	-	71753	96000
PG						
M.Tech – EPS	12	2 YEARS	-	-	-	57000
M.Tech - AI&DS	36	2 YEARS	-	-	-	57000
MBA	120	2 YEARS	-	-	-	57000

vii) Name and duration of Programme(s) having Twinning and Collaboration with Foreign University(s) and being run in the same Campus along with status of their AICTE approval. If there is Foreign Collaboration, give the following details

- Details of the Foreign University
- Name of the University
- Address
- Website
- Accreditation status of the University in its Home Country



St. PETER'S ENGINEERING COLLEGE

Giving Wings To Thoughts

(UGC - AUTONOMOUS | Affiliated to JNTU Hyderabad)

Approved by AICTE, An ISO Certified Institution



INNOVATION
India Ranking 2023
151-300 Rank Band

- Ranking of the University in the Home Country
- Whether the degree offered is equivalent to an Indian Degree? If yes, the name of the agency which has approved equivalence. If no, implications for students in terms of pursuit of higher studies in India and abroad and job both within and outside the country

viii) Nature of Collaboration

ix) Complete details of payment a student has to make to get the full benefit of Collaboration

St. Peter's Engineering College is not offering any Programme(s) having Twinning and Collaboration with Foreign University(s).

x) For each Programme Collaborated provide the following:

- xi) Programme Focus
- xii) Number of seats
- xiii) Admission Procedure
- xiv) Fee (as approved by the state government)
- xv) Whether the Collaboration Programme is approved by AICTE? If not whether the Domestic/Foreign University has applied to AICTE for approval Not Applicable

NOT APPLICABLE

7. FACULTY:

- i) Branch wise list of faculty members
- ii) Permanent Faculty : 264
- iii) Adjunct Faculty : 06
- iv) Permanent Faculty: Student Ratio : 1:18

7. Number of Faculty employed and left during the last three years –

	2025-26	2024-25	2023-24
Faculty Joined	43	63	45
Faculty Left	38	92	29

Course/Branch wise list Faculty members:

S. No.	Department	No. of Faculty
1	Civil Engineering	8
2	Electrical & Electronics Engineering	13
3	Electronics & Communication Engineering	24
4	Computer Science & Engineering	68
5	CSE (Artificial Intelligence & Machine Learning)	47
6	CSE (Data Science)	05
7	CSE (Cyber Security)	09
8	Science and Humanities	35
9	M. Tech. (Artificial Intelligence & Data Science)	03
10	M. Tech. (Electrical Power Systems)	03
11	Master of Business and Administration	16



St. PETER'S ENGINEERING COLLEGE

(UGC - AUTONOMOUS | Affiliated to JNTU Hyderabad)

Approved by AICTE, An ISO Certified Institution



INNOVATION
India Ranking 2023
151-300 Rank Band

8. PROFILE OF VICE CHANCELLOR/ DIRECTOR/ PRINCIPAL/ FACULTY:-

Following link consists of faculty members :

<https://spechyd.ac.in/deparments/computer-science-engineering/>

S. No.	Name of the employee	Designation	AICTE ID
CSE (ARTIFICIAL INTELLIGENCE & MACHINE LEARNING)			
1	Dr. DILIP KUMAR MIKKILI	PROFESSOR	1-2187493096
2	Dr. PULUGU DILEEP	PROFESSOR	1-2899782152
3	Dr. PUJARI LAXMI DEVI	PROFESSOR	1-7471824218
4	Dr. PERUMAL DEEPAN	ASSOCIATE PROFESSOR	1-10650517524
5	ARUL	ASSOCIATE PROFESSOR	1-12013507352
6	REKHANSH RAO	ASSOCIATE PROFESSOR	1-1503507445
7	REMAILI NAVEEN	ASSOCIATE PROFESSOR	1-3765037734
8	M SATHIYASEELAN	ASSOCIATE PROFESSOR	1-3181986327
9	DR. KODE RAJIV	ASSOCIATE PROFESSOR	1-7345886606
10	VASAVI. P	ASSOCIATE PROFESSOR	1-44724710032
11	Dr. JYOTHI BURGUBAI	ASSOCIATE PROFESSOR	1-470848995
12	Dr. J L DIVYA SHIVANI	ASSOCIATE PROFESSOR	1-7493166772
13	JUNUMPALLY SRILAXMI	ASSOCIATE PROFESSOR	1-7505511529
14	K V VENKATA BASAVA DURGAPRASAD	ASSISTANT PROFESSOR	1-43723305344
15	GUTTULA N V BHAVANA	ASSISTANT PROFESSOR	1-44725616393
16	NAREDLA LAHARIKA	ASSISTANT PROFESSOR	1-44656841944
17	RAVICHANDRAN	ASSISTANT PROFESSOR	1-44725877642
18	RAMALINGAM JANAKIRAMAN	ASSISTANT PROFESSOR	1-43843638310
19	PAIDI RAJITHA	ASSISTANT PROFESSOR	1-44718884801
20	THUMMAKOMMA SARAH PRANITHA	ASSISTANT PROFESSOR	1-44823715879
21	SWATHI DEVANAPALLY	ASSISTANT PROFESSOR	1-44733126176
22	MADURI SHIVA KUMAR	ASSISTANT PROFESSOR	1-44823716411
23	SHWETA RAYAR	ASSISTANT PROFESSOR	1-44821896854
24	PUNITHA ARIYAPPAN	ASSISTANT PROFESSOR	1-3603833934
25	RAJARAM SENTHILBABU	ASSISTANT PROFESSOR	1-43375042301
26	TRUPTI PRADEEP DESHKAR	ASSISTANT PROFESSOR	1-43835859773
27	ARUKONDA SRUJANA	ASSISTANT PROFESSOR	1-44860768594
28	ALINA FATIMAH KHAN	ASSISTANT PROFESSOR	1-46647596462
29	VALANGAL ROJA	ASSISTANT PROFESSOR	1-46648826927
30	NEERUKATTU SIVA KUMAR	ASSISTANT PROFESSOR	1-2657787654
31	JAGADEESWARI TANUKONDA	ASSISTANT PROFESSOR	1-1507121692
32	SHAIK SUBHANI	ASSISTANT PROFESSOR	1-38171365478
33	GUDIMETTA SREELALITHA	ASSISTANT PROFESSOR	1-2907145937
34	SWATHI ARELLI	ASSISTANT PROFESSOR	1-3575256181
35	ACHANTA MOULIKA	ASSISTANT PROFESSOR	1-44727817151



Giving Wings To Thoughts

St. PETER'S ENGINEERING COLLEGE

(UGC - AUTONOMOUS | Affiliated to JNTU Hyderabad)

Approved by AICTE, An ISO Certified Institution



INNOVATION
India Ranking 2023
151-300 Rank Band

36	NAGESHWAR GIRAGANI	ASSISTANT PROFESSOR	1-10994366404
37	SUNIL KUMAR MENDU	ASSISTANT PROFESSOR	
38	KORADA AVINASH	ASSISTANT PROFESSOR	
39	VISHWANATH BABLI PARVATHI	ASSISTANT PROFESSOR	
40	AGNISHA MANDAVA	ASSISTANT PROFESSOR	
41	Dr. SANTOSH KUMAR KULKARNI	ASSISTANT PROFESSOR	1-2183282191
42	KATYAYANI KALIGATHI	ASSISTANT PROFESSOR	1-44648488514
43	MAMIDI ASHA JYOTHI	ASSISTANT PROFESSOR	1-46655197463
44	KOMMINENI NIHARIKA	ASSISTANT PROFESSOR	1-44752689893
45	NAKKA MALLESWARI	ASSISTANT PROFESSOR	1-43429185257
46	A. NAGARAJU	ASSISTANT PROFESSOR	1-46655197507
47	A. PRITHVI RAJ	ASSISTANT PROFESSOR	1-46655197689
48	K. SIDDARTHA	ASSISTANT PROFESSOR	1-46655197550
49	P. RAMESH	ASSISTANT PROFESSOR	1-46655197593
50	SRINIVASA RAO. K	ASSISTANT PROFESSOR	1-44742659971
51	KOLA ANJALI	ASSISTANT PROFESSOR	1-46655197636
52	K. SREE KARAN REDDY	ASSISTANT PROFESSOR	1-43700790546
53	RAYANNAGARI SWATHI	ASSISTANT PROFESSOR	1-44823716285
COMPUTER SCIENCE AND ENGINEERING			
S. No	Name of the employee	Designation	AICTE ID
1	Dr. KODAGANTI VENKATA RAO	PROFESSOR	1-478530845
2	Dr. AMJAN SHAIK	PROFESSOR	1-9546888117
3	Dr. SRUTHI PINAMALA	PROFESSOR	1-820393022
4	Dr. VENKAT RAYALA	ASSOCIATE PROFESSOR	1-4530114424
5	Dr. SANDHYA RANI SARLANA	ASSOCIATE PROFESSOR	1-2496270604
6	VEERBHADRARAIH SHANKU	ASSOCIATE PROFESSOR	1-12224253551
7	MANDULA NAGA KOTI BHARATH KUMAR	ASSOCIATE PROFESSOR	1-8318356201
8	Dr. E. MADHUSUDHANA REDDY	ASSOCIATE PROFESSOR	1-44740497515
9	DAKANNAGARI HARITH REDDY	ASSISTANT PROFESSOR	1-43402816061
10	SIVA PRASAD	ASSISTANT PROFESSOR	1-7354730778
11	CHINTHAPALLY VENU GOPAL	ASSISTANT PROFESSOR	1-4409035902
12	SENTHIL MURUGAN ARASAPPAN	ASSISTANT PROFESSOR	1-43366861681
13	SUNIL GAVASKER SUNIL RACHAKATLA	ASSISTANT PROFESSOR	1-43734341779
14	ROGER JEES SMITH THOMAS VOISE	ASSISTANT PROFESSOR	1-44079266511
15	CHINTHAKUNTA LATHA	ASSISTANT PROFESSOR	1-44656693794
16	GANDHAM SHRUTHI	ASSISTANT PROFESSOR	1-44656837635
17	DHARAVATH CHAMPLA	ASSISTANT PROFESSOR	1-9527607018
18	SHAIK SARFARAZ AHAMED	ASSISTANT PROFESSOR	1-3193918673
19	GUNA HARIKEERTHANA	ASSISTANT PROFESSOR	1-10797650578
20	ADUPA RAJKUMAR	ASSISTANT PROFESSOR	1-46648276907
21	L S ABINASH NAYAK	ASSISTANT PROFESSOR	1-46647184717
22	KYADASI AKHILA	ASSISTANT PROFESSOR	1-44744220590
23	PALLAKA ANILKUMAR REDDY	ASSISTANT PROFESSOR	1-46647184960
24	ASHOKANAND CHAUDHARY	ASSISTANT PROFESSOR	1-43745911310



Giving Wings To Thoughts

St. PETER'S ENGINEERING COLLEGE

(UGC - AUTONOMOUS | Affiliated to JNTU Hyderabad)

Approved by AICTE, An ISO Certified Institution



INNOVATION
India Ranking 2023
151-300 Rank Band

25	BALARAJ KAMERA	ASSISTANT PROFESSOR	1-46648276844
26	V TIRUGOPALA REDDY KARUMURU	ASSISTANT PROFESSOR	1-43364155051
27	KAVYA SHREE S	ASSISTANT PROFESSOR	1-46647587006
28	JUMPALA KRUPAJYOTHI	ASSISTANT PROFESSOR	1-46648276298
29	YECHURI SARANYA	ASSISTANT PROFESSOR	1-46648277040
30	VAKAPALLI SAI VARMA	ASSISTANT PROFESSOR	1-46648275982
31	DEVA SANJEEVA REDDY	ASSISTANT PROFESSOR	1-7415480589
32	SATISH PALADI	ASSISTANT PROFESSOR	1-46648276661
33	USHA MUDDANA	ASSISTANT PROFESSOR	1-44746318072
34	JANA PRIYA NAGAPURI	ASSISTANT PROFESSOR	1-10559275821
35	SULLA RAMA KRISHNAMMA	ASSISTANT PROFESSOR	1-9596784810
36	DINESH YADLAPALLI	ASSISTANT PROFESSOR	1-44733152724
37	BURLU SIVA PRASAD VEERA VENKATA	ASSISTANT PROFESSOR	1-44732060951
38	PRAVEEN MANGI	ASSISTANT PROFESSOR	1-44728377123
39	RAMAVARAMU LAVANYA	ASSISTANT PROFESSOR	1-43361443500
40	ADILAKSHMI CHILUKALA	ASSISTANT PROFESSOR	1-44823715590
41	KOMMOJI MAMATHA	ASSISTANT PROFESSOR	1-44727492429
42	GOUTHAMI KURUMILLA	ASSISTANT PROFESSOR	1-44752594182
43	KODI SRINIVAS	ASSISTANT PROFESSOR	1-7361658447
44	AVYAKTA. E	ASSISTANT PROFESSOR	
45	SIDDARTH KOTA	ASSISTANT PROFESSOR	
46	VIJAYALAKSHMI ANNAPUREDDY	ASSISTANT PROFESSOR	
47	YOGESH KUMAR PANJWANI	ASSISTANT PROFESSOR	
48	B. KANAKA DURGA	ASSISTANT PROFESSOR	1-2297858805
49	KORRA UTTAM	ASSISTANT PROFESSOR	1-4710756911
50	GADDAM SRUJAN	ASSISTANT PROFESSOR	1-3771990014
51	SOGALA NAMDEV	ASSISTANT PROFESSOR	1-3357859981
52	VINITHA VEMPATI	ASSISTANT PROFESSOR	1-9365731748
53	RAVIKUMAR AUVUSALI	ASSISTANT PROFESSOR	1-7379324708
54	SANGOJU MADHAVI	ASSISTANT PROFESSOR	1-10599473744
55	SANTHOSH KUMAR VORUGANTI	ASSISTANT PROFESSOR	1-3576822348
56	MULKALA PRADEEP	ASSISTANT PROFESSOR	
57	RUDRARAM PAVITRAN	ASSISTANT PROFESSOR	
58	RATHOD KOVEED	ASSISTANT PROFESSOR	
59	B SARITHA	ASSISTANT PROFESSOR	
60	A. D. SIVARAMA KUMAR	ASSISTANT PROFESSOR	
CSE (CYBER SECURITY)			
S. No.	Name of the employee	Designation	AICTE ID
1	KATHA CHANDRA SHEKHAR	ASSOCIATE PROFESSOR	1-7429896795
2	Dr. RAVEENDRA NIDAMANURI	ASSOCIATE PROFESSOR	1-447813435
3	YOGINDRA SIVA SAI KARTHIK GOPALUNI	ASSISTANT PROFESSOR	1-44647130094
4	SRAVAN KUMAR NOOTHI	ASSISTANT PROFESSOR	1-9503646592
5	PAKA HEMALATHA	ASSISTANT PROFESSOR	1-11300492170
6	MOHAMMAD HAZERA BEGUM	ASSISTANT PROFESSOR	1-11320457384



Giving Wings To Thoughts

St. PETER'S ENGINEERING COLLEGE

(UGC - AUTONOMOUS | Affiliated to JNTU Hyderabad)

Approved by AICTE, An ISO Certified Institution



INNOVATION
India Ranking 2023
151-300 Rank Band

7	KOTTURU LOKESWARA RAO	ASSISTANT PROFESSOR	1-46648119820
8	NEELIMA TALLA	ASSISTANT PROFESSOR	1-44823430944
9	BUDALA AJAY RAJ	ASSISTANT PROFESSOR	
10	JANAKI RAMUDU	ASSISTANT PROFESSOR	
11	SRAVANI DEVI	ASSISTANT PROFESSOR	1-43362705988
12	PULUGALA BHARATH KUMAR	ASSISTANT PROFESSOR	1-46647596886
13	LANKA MUKUND SAI	ASSISTANT PROFESSOR	1-46654697012
14	PRANATHI VODAPELLI	ASSISTANT PROFESSOR	1-9597482772
15	KODARY GOUTHAMI	ASSISTANT PROFESSOR	1-46980510035
CSE (DATA SCIENCE)			
S. No	Name of the employee	Designation	AICTE ID
1	MUPPALANENI SUBHASHINI	ASSISTANT PROFESSOR	1-3639574476
2	BHARATH KUMAR BANDLA	ASSISTANT PROFESSOR	1-4436884934
3	CHAITANYA SAMBARI	ASSISTANT PROFESSOR	1-43364372427
4	LUNAVATH SURENDER	ASSISTANT PROFESSOR	1-44860921334
5	SANJOY MAHATO	ASSISTANT PROFESSOR	
6	SUREKHA	ASSISTANT PROFESSOR	
7	RAMUNI NAGENDRA	ASSISTANT PROFESSOR	
8	S. ABHINAV	ASSISTANT PROFESSOR	
9	SUNNY SINGH	ASSISTANT PROFESSOR	1-43723305262
ELECTRONICS AND COMMUNICATION ENGINEERING			
S. No	Name of the employee	Designation	AICTE ID
1	Dr. PRASANNA KUMAR KORADA	ASSOCIATE PROFESSOR	1-3704469440
2	SWETHA SNADIRI	ASSOCIATE PROFESSOR	1-1501083192
3	Dr. KETHAVATH NARENDER	ASSOCIATE PROFESSOR	1-3708919517
4	PANUGANTI VENKANNA	ASSISTANT PROFESSOR	1-3362974962
5	KARUTTIVENTI A MANJUSHA	ASSISTANT PROFESSOR	1-3378895999
6	KEMSARHI MAHESH	ASSISTANT PROFESSOR	1-2188186209
7	MAMIDI RANJITH REDDY	ASSISTANT PROFESSOR	1-2309214559
8	Dr. CHOPPARAPU SAI TEJA	ASSISTANT PROFESSOR	1-44183328488
9	JAYA BHARATHI BEERA	ASSISTANT PROFESSOR	1-44069084364
10	SRAVAN KUMAR BADITHALA	ASSISTANT PROFESSOR	1-9315809335
11	RAJESWARI NUTAKKI	ASSISTANT PROFESSOR	1-7478273212
12	METTU HAMSALEKHA	ASSISTANT PROFESSOR	1-44725616415
13	G ANJANA HARSHITHA REDDY	ASSISTANT PROFESSOR	1-44725616587
14	S NAVEEN	ASSISTANT PROFESSOR	1-9604222305
15	DEEPAK GUDIVADA	ASSISTANT PROFESSOR	1-9611271438
16	GOPISETTI VIJAY KUMAR	ASSISTANT PROFESSOR	1-44734291482
17	KRISHNA MUDARAKOLLA	ASSISTANT PROFESSOR	1-459310885
18	NAKKA VENKATESH	ASSISTANT PROFESSOR	1-7408131875
ELECTRICAL & ELECTRONICS ENGINEERING			
S. No.	Name of the employee	Designation	AICTE ID
1	Dr. GANESH PASHIKANTI	ASSOCIATE PROFESSOR	1-2283534334
2	ESWARA CHANDRA VIDYA SAGAR KAKARLA	ASST PROFESSOR	1-11324436258



Giving Wings To Thoughts

St. PETER'S ENGINEERING COLLEGE

(UGC - AUTONOMOUS | Affiliated to JNTU Hyderabad)

Approved by AICTE, An ISO Certified Institution



INNOVATION
India Ranking 2023
151-300 Rank Band

3	VEERESH POKALA	ASST PROFESSOR	1-822886292
4	SURISSETTI RAJESH	ASST PROFESSOR	1-1486803880
5	AMBATI SUPRAJA	ASST PROFESSOR	1-44725616619
6	JELLA NARESH	ASST PROFESSOR	1-3553669473
7	JONNAVARAPU SWETHA	ASST PROFESSOR	1-11319625128
8	Dr. DILIP KUMAR MANIKYALA	ASST PROFESSOR	1-7484967886
CIVIL ENGINEERING			
S. No.	Name of the employee	Designation	AICTE ID
1	Dr. M CHINNA VENKATA SUBBAIAH	ASSOCIATE PROFESSOR	1-9499135205
2	BOSE ROY CHOUDHURY IPSITA	ASST PROFESSOR	1-3382893895
3	RAGHU VARDHAN MERUGU	ASST PROFESSOR	1-4182771057
4	PITTALA RAO PARAMESWARA	ASST PROFESSOR	1-7344666748
5	MUTHIKEPALLY VENKATESH REDDY	ASST PROFESSOR	1-9494169265
6	VIGNESH BABU SHAIK	ASST PROFESSOR	1-43709618331
7	KASTURI VAMSI KRISHNA	ASST PROFESSOR	1-46976166733
8	GAYATHRI UPADYAY	ASST PROFESSOR	1-3226040942
MASTER OF BUSSINESS ADMINISTRATION			
S. No.	Name of the employee	Designation	AICTE ID
1	Dr. MUPPURI NAGABHASKAR	PROFESSOR	1-11430746992
2	Dr. CHALUVADI BVL SUDHEER	ASSOCIATE PROFESSOR	
3	NANDUVARAM RAVISHANKAR	ASSOCIATE PROFESSOR	1-44729096530
4	Dr. PRASHANTH KUMAR VANCAYALA	ASST PROFESSOR	1-2483234476
5	KANDRU MALLESWARI	ASST PROFESSOR	1-43428205537
6	KARUNA SUDHA MAHADEV	ASST PROFESSOR	1-2916288427
7	NAVEEN KUMAR REDDY MAMILLA	ASST PROFESSOR	1-474443027
8	DHARANI BODHANA	ASST PROFESSOR	1-9447843260
9	GOTTOM PRANAY	ASST PROFESSOR	1-7851460895
10	RAMYA PRIYA NAGELLI	ASST PROFESSOR	1-7961101441
11	VILLURI BEULAH SUHASINI	ASST PROFESSOR	1-44165361368
12	G. SRAVANTHI	ASST PROFESSOR	1-47108500335
H&S (CHEMISTRY)			
S. No.	Name of the employee	Designation	AICTE ID
1	Dr. KADARI GOPINATH	ASSOCIATE PROFESSOR	1-9599240065
2	Dr. SARITHA MANDA	ASSOCIATE PROFESSOR	1-7482897643
3	Dr. SONADEVI	ASSOCIATE PROFESSOR	1-7368155903
4	Dr. DHANAKOTTI RAJARAMAN	ASSOCIATE PROFESSOR	1-3712609592
5	Dr. GURURAJ SOMADIGARI	ASSOCIATE PROFESSOR	1-44923234422
6	Dr. GOPICHAND K	ASST PROFESSOR	1-46646256040
7	IRRINKI YAMINI SARASWATHI	ASST PROFESSOR	1-4256351744
8	CHANDRASEKHAR SOMSOLE	ASST PROFESSOR	1-2482758565
9	DURGA SRAVANTHI YEDIDI	ASST PROFESSOR	1-43741423965
10	Dr. SHAIK MAASMA	ASST PROFESSOR	1-43376245640
H&S (PHYSICS)			
S. No.	Name of the employee	Designation	AICTE ID



Giving Wings To Thoughts

St. PETER'S ENGINEERING COLLEGE

(UGC - AUTONOMOUS | Affiliated to JNTU Hyderabad)

Approved by AICTE, An ISO Certified Institution



INNOVATION
India Ranking 2023
151-300 Rank Band

1	DR. TALLURI RAM PRASAD	PROFESSOR	1-44194391545
2	DR. RAVINDRANATH LYATHAKULA	ASSOCIATE PROFESSOR	1-43363907078
3	DR. MANJULA KUNTIGORLA	ASSOCIATE PROFESSOR	1-460689051
4	DR. RAJESH MACHERLA	ASSOCIATE PROFESSOR	1-9319117973
5	DR. SATEESH PONNAM	ASST PROFESSOR	1-3747346843
6	DR. HEMANTH KUMAR NARISETTI	ASST PROFESSOR	1-9566494639
7	THOKALA KALYANI	ASST PROFESSOR	1-44725616301
8	DR. ASAM RAJESH	ASST PROFESSOR	1-43376245692
H&S (MATHEMATICS)			
S. No.	Name of the employee	Designation	AICTE ID
1	Dr. N SAKUNTALA NAGA VENKATA	ASSOCIATE PROFESSOR	1-452213662
2	Dr. HASEM ALI	ASSOCIATE PROFESSOR	1-44734291598
3	NAGARAJU VANGAPELLI	ASSOCIATE PROFESSOR	1-3566948860
4	Dr. R. LAKSHMI	ASST PROFESSOR	1-44725616851
5	Dr. KRISHNAMOORTHY SAKKARAVARTHI	ASST PROFESSOR	1-43423698724
6	Dr. MOHD IBRAHIM SHIEK	ASST PROFESSOR	1-43746281421
7	PIPALLA AMALESWARI	ASST PROFESSOR	1-44075114421
8	M KARISHMA	ASST PROFESSOR	1-44734291515
9	DYANA VENI ANVESH	ASST PROFESSOR	1-44725497841
10	Dr. VIGNESH	ASST PROFESSOR	
H&S (ENGLISH)			
S. No.	Name of the employee	Designation	AICTE ID
1	Dr. VEMULA MURALI	ASSOCIATE PROFESSOR	
2	Dr. MANI BACHU	ASST PROFESSOR	1-43407407471
3	Dr. C VENKATA SIVASANKARA RAO	ASST PROFESSOR	1-44069154388
4	Dr. NAJAR AHMAD MANZOOR	ASST PROFESSOR	1-43379984711
5	Dr. ISHFAQ AHMAD DAR	ASST PROFESSOR	1-46646256564
6	Dr. BALARAMAKRISHNA KOTHAPALLI	ASST PROFESSOR	1-43704181125
7	VAIDEHI DEVARAKONDA	ASST PROFESSOR	1-46905246933
8	JOSHUA P	ASST PROFESSOR	1-44637607914
9	AMIT PRAMANICK	ASST PROFESSOR	
10	AMJITHA. KS	ASST PROFESSOR	
OTHERS (CE/ME)			
S. No.	Name of the employee	Designation	AICTE ID
1	MOHAMMAD IMAMUDDIN	ASST PROFESSOR	1-3577760074
2	BRAMANANDAM MUPPIDI	ASST PROFESSOR	1-43391382591
3	ANITH KUMAR ANITH KUMAR T	ASST PROFESSOR	1-3228550752
4	M. SUSHMITHA	ASST PROFESSOR	1-9460756569
5	A. YAMINI	ASST PROFESSOR	1-2292819217
6	RANADHEER	ASST PROFESSOR	1-3557414168
7	S. ANIL KUMAR	ASST PROFESSOR	1-3382909960
8	KUTANI NAGA VENKATA PHANI KUMAR	ASST PROFESSOR	1-44650023474
9	GANDE SNEHA	ASST PROFESSOR	1-10985824893
OTHERS (CSE/IT)			



Giving Wings To Thoughts

St. PETER'S ENGINEERING COLLEGE

(UGC - AUTONOMOUS | Affiliated to JNTU Hyderabad)

Approved by AICTE, An ISO Certified Institution



INNOVATION
India Ranking 2023
151-300 Rank Band

S. No.	Name of the employee	Designation	AICTE ID
1	SATYANAGENDRARAO SATULURI	ASSOCIATE PROFESSOR	1-1493184351
2	SAROJA THUMMA	ASSOCIATE PROFESSOR	1-43374694003
3	SHAILAJA LAXMI PALAKURTHI	ASSOCIATE PROFESSOR	1-2646194379
4	DR. SRIKANTH CHINTAKINDI	ASSOCIATE PROFESSOR	
5	SOMANA VEERAAIAH	ASST PROFESSOR	1-3606625290
6	SAMPA BISWAS	ASST PROFESSOR	1-44725877433
7	BATTU RAMESH	ASST PROFESSOR	1-44166936395
8	GOUTHAMI REDDY DARAM	ASST PROFESSOR	1-44733285976
9	RAJYALAKSHMI DEVI GADDAM	ASST PROFESSOR	1-44732061044
10	CH. V. GANESH	ASST PROFESSOR	1-748159152
11	DASARI DIVYA	ASST PROFESSOR	1-4436449014
12	VAGULAGADDA SHIREESHA	ASST PROFESSOR	1-44823716099
13	S DHIRAVIDASELVI	ASST PROFESSOR	1-44823716524
14	BITLA HIMABINDU	ASST PROFESSOR	1-43365821084
OTHERS(ECE/EEE)			
S. No.	Name of the employee	Designation	AICTE ID
1	LALLU SEKHARAN	ASST PROFESSOR	1-11309001957
2	SHRUTHI ARELLI	ASST PROFESSOR	1-9473601865
3	SAVARAPU SARIKA	ASST PROFESSOR	1-44649364264
4	GANESHNA SRAVANI	ASST PROFESSOR	1-44651983342
5	SRINATH VITTALA	ASST PROFESSOR	1-44244304601
6	MADHU KATRU	ASST PROFESSOR	1-3228053271
OTHERS(MBA/H&S)			
S. No.	Name of the employee	Designation	AICTE ID
1	YAMINI BHARGAVI K	ASSOCIATE PROFESSOR	1-7368782535
2	KAKI VINAY KUMAR	ASST PROFESSOR	1-9607496957
3	MARRI SHRAVANI RANI	ASST PROFESSOR	1-44725616741
4	ANTONY SOPHIA	ASST PROFESSOR	1-46976952292
5	CHANDRA SEKHARA REDDY	ASST PROFESSOR	
6	NARESH GOUD. B	ASST PROFESSOR	
7	KATTA KRANTHI	ASST PROFESSOR	1-44736987421
M.TECH (ARTIFICIAL INTELLIGENCE & DATA SCIENCE)			
S. No.	Name of the employee	Designation	AICTE ID
1	Dr. GHOSIA BANU	PROFESSOR	
2	Dr. CHANDRA MURTY SR PATNALA	PROFESSOR	1-1531163485
3	Dr. ARCHANA BATTULA	ASSOCIATE PROFESSOR	1-3199220510
4	KAMALA HARSHA SAGIRAJU	ASST PROFESSOR	
M.TECH (ELECTRICAL POWER SYSTEMS)			
S. No.	Name of the employee	Designation	AICTE ID
1	Dr. KARNAM AMARESH	PROFESSOR	1-445689507
2	Dr. THILLAI JEYASEELAN DEEPIKA	ASSOCIATE PROFESSOR	1-7490133163
3	PANDURANGA CHARI V	ASST PROFESSOR	1-2190606914



9. FEE

FEE	B. TECH	M. TECH/MBA
Details of fee, as approved by State Fee Committee, for the Institution	Rs. 96,000/- P.A	Rs. 57,000/- P.A RS 27000/P.A
Time schedule for payment of fee for the entire programme	within three months from the date of A.Y. Commencement	within three months from the date of A.Y. Commencement
No. of Fee waivers granted with amount and name of students	10 Students (RS 96,000 EACH)	
Students Number of Scholarship offered by the Institution, duration and amount	05 Students (Rs 96000 EACH)	
Criteria for fee waivers scholarship	Those who got 9.5% CGPA in each semester they will get 25% of Fee waivers (on total FEE)	
Estimated cost of Boarding and Lodging in Hostel	for one A.Y. is Rs.1,00,000/- approximately	
Any other fee please specify	Rs.5,500/- towards JNTUH admission fee Rs.3,000/- towards NBA Fee (Applicable for CSE, ECE and EEE)	

10. ADMISSION:-

i) Number of seats sanctioned with the year of approval

S. No.	Programme Name	Year of Approval	Seats Sanctioned	Now
1	B. Tech - Computer Science and Engineering	2007	60	420
2	B. Tech - Electronics and Communication Engineering	2007	60	180
3	B. Tech - Electrical and Electronics Engineering	2007	60	60
4	B. Tech - Civil Engineering	2014	60	60
5	B. Tech – CSE (Artificial Intelligence and Machine Learning)	2020	60	420
6	B. Tech - CSE (Data Science)	2023	0	120
7	B. Tech - CSE (Cyber Security)	2023	0	60

Post Graduate Programmes: M. Tech.

S. No.	Programme Name	Year of Approval	Seats Sanctioned	Now
1	M. Tech - Electrical Power Systems	2013	24	12
2	M. Tech – Artificial Intelligence & Data Science	2021	-	36
3		2024	60	60

	MBA – Master of Business Administration	2025	120	120
--	---	------	-----	-----

ii) Number of Students admitted under various categories each year in the last three years

Students admitted under various categories in the last 3 Academic years									
Academic Year	Category								Total
	OC	BC- A	BC- B	BC- D	SC	ST	Muslim minority	Christian minority BC-C	
2025-26	274	79	215	221	91	33	18	4	935
2024-25	204	69	189	179	82	35	20	4	782
2023-24	275	46	172	132	55	29	18	4	731

iii) Number of Applications received during last year for admission under Management Quota and number admitted

1. For the A.Y. 2023-24 - total 198 applications are received and **161 students are admitted in Management Quota.**
2. For the A.Y. 2024-25 - total 226 applications are received and **216 students are admitted in Management Quota.**
3. For the A.Y. 2025-26 - total 252 applications are received and **232 students are admitted in Management Quota.**

11. ADMISSION PROCEDURE:-

i) Mention the admission test being followed, name and address of the Test Agency and its URI. (Website)

TSEAPCET (Engineering Agricultural and Medical Common Entrance Test) Telangana State Council of Higher Education 1st floor, JNTU Masab Tank Campus, Mahaveer Marg, Opp. Mahaveer Hospital, Hyderabad – 500 028

- B.Tech- <https://tseapcet.nic.in/Default.aspx>
- M.Tech. - <https://pgecet.tsche.ac.in/>

Admissions to the Institute are made along with the other engineering colleges in the state through a common entrance test conducted by the Govt. of Telangana.

ii) Number of seats allotted to different Test Qualified candidate separately (AIEEE / CET (State conducted test / University tests / CMAT / GPAT) / Association conducted test)

The minimum qualification for admission to first year of the B.Tech course is a pass in the Intermediate (10 + 2) conducted by the board of Intermediate education, Govt. of Telangana or any other examination recognized as equivalent thereto with Mathematics, Physics and Chemistry as optional subjects.

70% of the intake capacity of the seats are allotted to the students who have qualified in the state entrance examination TSEAMCET conducted by higher Education Department of Telangana State government based on the entrance merit rank.

30% of the seats are filled by the management. 22% of 30% management quota of seats are filled based on the JEE Main rank/TEAMCET rank/10+2 percentage merit. Remaining 8% of the seats are allotted to NRI students based on 10+2 marks.

In addition to the above, Diploma holders are admitted in second year of B.Tech to the extent of 10% of intake based on the merit in the Engineering Common Entrance Test (TSECET), under lateral entry scheme conducted by Govt. of Telangana

The Eligibility Criteria for Admission to M.Tech Courses:

M.Tech – Electrical Power Systems: B.E /B.Tech in Electrical and Electronics Engineering with valid GATE score / based on the rank obtained in the test conducted by JNTUH.

M.Tech – Embedded Systems: B.E./B.Tech in Electronics and Communication Engineering with valid GATE score / based on the rank obtained in the test conducted by JNTUH.

iii) Calendar for admission against Management/vacant seats

iv) Last date of request for applications: 08-08-2025

v) Last date of submission of applications: 08-08-2025

vi) Dates for announcing final results: 12-08-2025

vii) Release of admission list (main list and waiting list shall be announced on the same day): 12-08-2025

viii) Date for acceptance by the candidate (time given shall in no case be less than 15 days):

ix) Last date for closing of admission: 07-09-2025 and

Starting of the Academic session: 22-08-2025

x) The waiting list shall be activated only on the expiry of date of main list

The admissions are done based on the Criteria of Merit. The Process involves release of Advertisement calling for Applications with required Documents, Verification of Documents and Admission confirmed based on Merit and Scrutiny of the Documents and placed on the Website of the Institute. In all there will be Three Lists of Admitted Students and each time the due process of verification is done and uploaded. After the final List, the available Seats will again be advertised for Spot Admission on a First come First Admitted basis and if there is Competition again Merit will be the basis for confirmation of Admission. After Admission the final List will be uploaded on the Website and the same submitted to the Telangana State.

xi) The policy of refund of the fee, in case of withdrawal, shall be clearly notified:

As per the rules and regulations of AICTE and Telangana State Council of Higher Education (TSCHE)

12. CRITERIA AND WEIGHTAGES FOR ADMISSION

Through Convenor quota - TSEAMCET qualified Rank

Through Category-B merit-qualified JEE Mains Ctrl. rank, NRI/NRI sponsored quota-Intermediate First class.

i) Describe each criterion with its respective weightages i.e. Admission Test, marks in qualifying examination etc.

Students are admitted based on TS EAPCET (Engineering Agricultural and Pharmacy Common Entrance Test) ranks. TS EAPCET is state level entrance examination conducted by Higher Education Department of Telangana State Government.

TS EAPCET -2025 last rank: 156232 (ST Male)

ii) Mention the minimum level of acceptance, if any – NA-

iii) Mention the cut-off levels of percentage and percentile score of the candidates in the admission test for the last three years

ST.PETER'S ENGINEERING COLLEGE																																						
EAMCET RANK STATISTICS FOR THE YEAR 2023-2024 III-PHASE SEAT ALLOTMENT																																						
EAMCET - Final Phase																																						
CAT	GEN	CSE-274			ECE-91			AIML-228			CSD-45		No. of Students	CSC-46		No. of Students	EEE-20		No. of Students																			
		STARTING RANK	ENDING RANK	No. of Students	STARTING RANK	ENDING RANK	No. of Students	STARTING RANK	ENDING RANK	No. of Students	STARTING RANK	ENDING RANK		STARTING RANK	ENDING RANK		STARTING RANK	ENDING RANK																				
OC	M	25455	54630	13	47422	108779	8	35092	80300	28	48626	84474	7	37955	94021	7	82980	141537	3	66																		
OC	F	24638	103652	11	65218	123019	7	50725	84379	19	72241	102037	3	104644	129610	4	0	0	0	44																		
BC-A	M	55953	125410	20	106893	144841	7	65997	136151	18	103993	126492	3	106148	133678	4	0	0	0	52																		
BC-A	F	78748	128648	9	0	0	0	83934	136371	2	0	0	0	0	0	0	0	0	0	11																		
BC-B	M	52012	80680	30	73761	126846	16	57484	146548	42	73455	103404	6	81787	101470	8	104261	0	1	103																		
BC-B	F	40320	112272	20	87330	138441	9	55945	131368	21	87083	116803	3	124212	130906	3	114568	0	1	57																		
BC-C	M	78979	119012	2	0	0	0	0	0	0	0	0	0	0	0	0	0	0	0	2																		
BC-C	F	0	0	0	0	0	0	0	0	0	0	0	0	0	0	0	0	0	0	0																		
BC-D	M	30153	73126	32	54234	110254	14	42779	89452	28	54874	89690	9	87029	104937	5	116033	144840	2	90																		
BC-D	F	43805	76040	21	79091	124100	10	58721	93258	20	79259	101768	5	72516	72516	5	100454	142494	2	63																		
BC-E	M	74536	144731	12	84428	0	1	118639	144898	2	0	0	0	0	0	0	141966	0	1	16																		
BC-E	F	73532	114314	2	0	0	0	0	0	0	0	0	0	0	0	0	127873	0	1	3																		
SC	M	35465	146900	31	137832	152950	5	121014	156819	24	97988	132517	2	73787	153078	4	154664	155874	2	68																		
SC	F	94172	154161	18	147728	0	1	153019	0	1	149771	153600	2	149013	153581	2	0	0	0	24																		
ST	M	113125	156814	25	0	0	0	155142	156232	2	104658	0	1	0	0	0	136575	0	1	29																		
ST	F	127022	0	1	0	0	0	73543	0	1	148898	0	1	0	0	0	101319	0	1	4																		
EWS	M	33168	58184	12	43256	60294	4	36384	66205	12	64047	78387	3	78062	100680	2	128031	140875	2	35																		
EWS	F	40464	59337	13	88479	112043	4	44703	82287	9	65434	76839	2	73650	92712	2	0	0	0	30																		
TOTAL				272	TOTAL				86	TOTAL				228	TOTAL		47	TOTAL		46	TOTAL		17	697														
																			G.TOTAL	697																		

ST.PETER'S ENGINEERING COLLEGE																					
EAMCET RANK STATISTICS FOR THE YEAR 2024-25 EAMCET III-PHASE SEAT ALLOTMENT																					
CAT	GEN	CSE			ECE			AIML			EEE		No. of Students	CIVIL		No. of Students	TOTAL				
		STARTING RANK	ENDING RANK	No. of Students	STARTING RANK	ENDING RANK	No. of Students	STARTING RANK	ENDING RANK	No. of Students	STARTING RANK	ENDING RANK		STARTING RANK	ENDING RANK						
OC	M	20794	57785	17	50745	56784	3	28786	65367	12	42303	57319	2	0	0	0	38				
OC	F	35295	85748	12	51911	74799	4	40614	65299	12				-	-	0	32				
BC-A	M	64451	106660	14	78239	132783	4	74246	124812	18				115809	115809	1	42				
BC-A	F	72158	150187	9	141068	148906	2	89603	134949	6				-	-	0	20				
BC-B	M	31976	81940	53	79185	95191	14	28974	86278	39	103345	134265	5	90019	159711	5	129				
BC-B	F	53551	78911	25	37130	95623	8	54019	122114	26	129278	129278	1	67362	67362	1	71				
BC-C	M	121626	129081	2										-	-	0	2				
BC-C	F	95800	161690	3				74459	-	1				-	-	0	4				
BC-D	M	35180	70741	38	37132	88682	16	53740	85005	35	103810	113717	3	109781	114927	4	107				
BC-D	F	47134	71772	23	72103	89063	6	57402	82177	17	95431	115635	3	124158	124158	1	55				
BC-E	M	63391	107730	13	95677	161564	4	74888	126796	9				129166	129166	1	30				
BC-E	F	63394	154085	3				121159	161163	2	131632	131632	1	-	-	0	7				
SC	M	64603	145986	32	125635	160949	10	92325	153080	29	161321	170541	2	165374	170706	4	87				
SC	F	14414	152255	18	165586	166094	5	120548	175081	16	176067	176721	2	174800	174800	1	49				
ST	M	78772	166106	21	167627	172651	6	119751	174912	25	172521	176254	2	125231	168133	3	64				
ST	F	105323	178431	11	171489	178567	2	166631	179465	5				-	-	0	19				
EWS	M	41568	57785	16	56784	74975	7	47151	65367	14				97335	125969	2	44				
EWS	F	45631	57954	13	61391	74799	2	45790	65299	11	116044	120464	2		-	0	32				
TOTAL				323					93					277			23			23	832

ST.PETER'S ENGINEERING COLLEG																							
EAPCET RANK STATISTICS FOR THE YEAR 2025-26 EAMCET - FINAL PHASE SEAT ALLOTMENT																							
CAT	GEN	CSE			ECE			AIML			CSC			CSD			EEE			CE			TOTAL
		STARTING RANK	ENDING RANK	No. of Students	STARTING RANK	ENDING RANK	No. of Students	STARTING RANK	ENDING RANK	No. of Students	STARTING RANK	ENDING RANK	No. of Students	STARTING RANK	ENDING RANK	No. of Students	STARTING RANK	ENDING RANK	No. of Students	STARTING RANK	ENDING RANK	No. of Students	
OC	M	30056	67454	19	44377	57330	3	33495	46875	8	46224	47721	3	35719	43256	2	58435	91197	5				40
OC	F	34332	77827	9	56094	57594	2	33219	44349	10	40370		1	37412	44090	4	32722	100338	3				29
BC-A	M	41074	120901	20	73838	110360	5	68222	89129	16	70783	87938	4	78647	80864	2	119012		1	114329		1	49
BC.A	F	73145	102395	11	92802	107807	3	63644	89453	8	97968	98025	2	76862	83637	2				109654		1	27
BC.B	M	35866	63622	37	52092	78883	11	27702	60918	38	37201	76521	6	50858	64779	6	104644	133682	11	79308	79308	3	112
BC.B	F	42719	66681	28	66073	77696	8	34034	64712	19	49430	68240	6	50243	67129	6	110304	128083	4				71
BC.C	M							73324		1													1
BC.C	F																						0
BC.D	M	34036	62141	37	46779	78241	14	23643	64636	38	41140	62155	5	48306	61351	4	82680	118651	4	85207	103239	7	109
BC.D	F	36437	61539	27	68278	79187	7	42037	63013	27	61051	62893	2	60230	60477	2	97619	118184	4	63868		1	70
BC.E	M	40324	93427	11	79426	124973	5	54815	95250	9	71630		1	77618	95611	2				98793		1	29
BC.E	F	29498	113084	6				89055	97783	4	66476		1										11
SC-I	M							147593		1													1
SC-I	F																						0
SC-II	M	65975	129235	22	126824	140074	7	68673	135394	17	72378	107749	3	112267	118907	2	140669	145924	3	142095	143336	2	56
SC-II	F	71070	131877	14	137184	147074	5	106817	136222	10	136812		1	110689	133209	3	133066		1				34
SC-III	M	60687	86137	13	51713	87119	2	62085	117374	12	31260		1	82001	84415	2	102873		1	139393		1	32
SC-III	F	61331	89341	7	94636	113074	3	83115	97974	7				85360		1	109250		1	141981	145306	2	21
ST	M	34401	138916	23	136715	142557	8	99804	140406	18	119515	129399	2	136458	139108	3	142873	147102	4	123894	144077	2	60
ST	F	1E+05	145046	10	149987		1	100912	147341	9	145532	149554	4	145245		1							25
EWS	M	39673	49521	17	56835	61567	3	39039	53793	14	44314	54419	3	42838	51456	2	91997	104472	2	113465		1	42
EWS	F	43938	51220	13	54199	61918	5	43754	54142	11	51976	54627	2	53443	54714	2	81497	99883	2	118733		1	36
TOTAL				324						92													23
										TOTAL : 855													

iv) Display marks scored in Test etc. and in aggregate for all candidates who were admitted [CLICK HERE](#)

➤ Downloadable application form, with online submission possibilities ➤ Copy displayed in website.

13. LIST OF APPLICANTS

List of candidates whose applications have been received along with percentile/percentage score for each of the qualifying examination in separate categories for open seats. List of candidates who have applied along with percentage and percentile score for Management quota seats (merit wise)

LIST OF ELIGIBLE APPLICATIONS FOR B.TECH 2025-26 ADMISSIONS

S. No.	Name of the Candidate	Father's Name	TSEAPCET-2025 Rank	% of Marks	Category	BRANCH
1	Khushi Pal	Rakesh Roshan M Pal	21287	95.5	OC	CYBER SECURITY
2	Chinta Pavani	Venkanna	26651	89.3	BC-B	AIML
3	Janga Sai Anu Priya Reddy	Srinivas Reddy	31377	59.8	OC	CSE
4	Kotala Sanjana	Sailu	43572	92.5	BC-D	DATA SCIENCE
5	Yarramsetti Anusha	Suryanarayana	45498	96.5	OC	CSE
6	Kanamareddy Ganesh	Srinu	49483	90.4	OC	AIML
7	Sanam Abhilash	Rajanarsaiah	58356	90.5	BC-D	AIML
8	Rukmini Bista	Heera Singh Bista	59239	90.5	OC	DATA SCIENCE

9	Nimmagadda Srija	Shyam	59495	94.3	OC	AIML
10	Paruchuri Sahithi	Sunil Kumar	62921	53	OC	CSE
11	Boppanapelly Ashok	Kumar	63889	66.5	BC-B	AIML
12	Eppa Akshay Kumar	Mallesham	65889	65	BC-D	AIML
13	Murarkar Harika	Srinivas	70351	89.1	BC-D	AIML
14	Velichala Vishnu Vardhan	Venkateshwar	71282	59.9	BC-D	AIML
15	Arekuti Prachethan Reddy	Srinivas Reddy	72563	93.4	OC	AIML
16	Sai Ram Singam	Purushotham Singam	72967	93.9	BC-D	AIML
17	Zaara Khan	Adil Khan	73521	53.1	OC	AIML
18	Allu Jaswanth	Chinnama Naidu	74460	89.2	OC	AIML
19	Jalla Hansika	Ganesh Reddy	76414	76.4	OC	AIML
20	Arepalli Phani Kumar	Mangaraju	77566	72.3	BC-B	AIML
21	Kusumba Joshna	Veeresham	78000	76.1	OC	CSE
22	Thammireddy Deepika	Ramakrishna	79543	93.4	OC	AIML
23	G Lakshmi Lalithya	Satish Kumar	80489	85.9	BC-D	AIML
24	Banda Ganga Sharanya	Srinivas	80533	95.8	OC	CSE
25	Nakka Sai Nandini	Ravinder	81021	70.7	BC-D	AIML
26	Vaily Sai Pranav Reddy	Vijandar Reddy	82472	75.2	OC	AIML
27	Garipally Rushik Goud	Ramesh Goud	82667	85.6	BC-B	CSE
28	B Santosh	Nagender	84017	59.7	BC-D	AIML
29	Eeramalu Ganesh	Chandra Shekar	84196	81	BC-D	CSE
30	Mallimpalli Sneha Latha	Raju	84743	92.2	BC-D	ECE
31	Ragula Bhanu Prakash	Bala Narsaiah	85207	72.8	BC-D	CSE
32	Maggidi Prabhas	Mallaiah	85401	95.5	BC-D	AIML
33	Buttanagari Prathyush	Soam Sekhar	86454	74.8	BC-A	CSE
34	Vegeesna Jaswanth Varma	Raghu Varma	86657	92.3	OC	AIML
35	Bejjarapu Akshaya	Nagaraju	88154	86	BC-B	CYBER SECURITY
36	Vedula Prabhas	Sridhar	88506	60.6	OC	CSE
37	Roshina Suhani Kumari	Prabhu Kumari	89001	90.1	BC-D	CSE
38	Kanuri Vaishnavi	Ramesh	94397	70.2	BC-B	CSE
39	K V Shravan Kumar Reddy	K Surya Narayana Reddy	95323	89.2	OC	ECE
40	Kasamshetty Rajashree	Prasad	96097	82.2	BC-D	AIML
41	Vallepu Chandra Venkat	Sreenivasulu	97105	55.8	BC-A	CYBER SECURITY
42	Abbagani Rithka Yadav	Naveen Kumar	98243	85.9	BC-D	AIML
43	Myaka Vishnu Teja	Sheshadri	99041	83	BC-B	CSE
44	Chodavarapu Manideepak	Veerabhadra Rao	99731	68.9	OC	CSE
45	Singareddy Kusuma Neha Reddy	Siva Reddy	99883	90.7	OC	CYBER SECURITY
46	Gujjari Yashwanth	Dhanunjayudu	100094	96.2	BC-B	AIML
47	Biradhar Chandra Shekhar	Ganaptahi Rao	100295	76	BC-B	CSE
48	Gurrampati Akhileshwar Reddy	Subba Reddy	103514	86.9	OC	ECE
49	Varagantham Nithvika	Nagaraju	103756	91.6	BC-D	DATA SCIENCE
50	Mohammed Sameer	Shabbir Miya	104034	89.5	BC-E	CSE
51	Yarlagadda Anusha	Baji	104285	90.2	BC-B	AIML
52	Gade Abhishek Reddy	Arogya Reddy	106093	60.6	OC	AIML
53	Mangu Lakshmi Priya	Krishna	106120	66.4	BC-D	CSE
54	Janga Sri Sanath Reddy	Sreenivasulu	106537	85.4	OC	CYBER SECURITY
55	Gambiraopet Sathwik	Shyam Kumar	108509	88.4	BC-D	AIML
56	Gummadi Vamsi	Pydi Raju	109734	68.1	SC	AIML

57	M Manvith Kumar	Sampath Kumar	111817	82.2	OC	AIML
58	Changade Vaishnavi	Subhash	112198	65.7	BC-D	CSE
59	Gade Adithya Sai	Siva Subrahmanyeswara Rao	112549	66.1	OC	AIML
60	Bhutam Niyanth	Rajkumar	112664	81.5	SC	CSE
61	Yerra Umesh Reddy	Raghava Reddy	114809	84.6	OC	ECE
62	Pittla Esha Pavani	Nagender	115735	77.6	BC-D	CSE
63	Kalleda Nithin	Gangadhar	115935	89.3	OC	AIML
64	Thakur Ashish Singh	Satyanarayana Singh	116107	90.3	BC-B	CSE
65	Boini Roja	Ravinder Kumar	117270	88.8	BC-D	DATA SCIENCE
66	Namalidevi Tejaswi	Sudharshan	118642	88.3	SC	AIML
67	Bandharapu Dheikshana	Shravam	119402	49.2	BC-B	CSE
68	G Rupesh Kumar	Srinivasa Rao	119788	89.9	OC	CSE
69	Varipally Shashank	Venkatshwarlu	119886	45.6	BC-A	CSE
70	Veeramallu Pranitha	Siva Naga Babu	120454	88	OC	CSE
71	Myakala Shivamani	Laxman	124059	69.3	BC-B	AIML
72	A V Lokeswar Reddy	A V M Reddy	124479	89.1	OC	CSE
73	Nuthikadi Akshith Reddy	Ganga Reddy	124492	72.9	OC	AIML
74	Chitirala Tejaswini	Ramesh Babu	126020	88.7	OC	CSE
75	Dosala Keerthana	Sudhir Kumar	126140	61	BC-D	CYBER SECURITY
76	Maneti Ruchitha	Nagesh	127200	78.9	BC-B	CSE
77	Gajula Aditi	Chandramouli	127822	81.2	BC-B	CSE
78	Bandari Jashwanth Reddy	Raju	128212	98.2	OC	AIML
79	Yakkali Srishanth Kumar	Prasad	128423	73.1	OC	CYBER SECURITY
80	Mohd Hamza	Khaja	130708	64.8	BC-E	CSE
81	Kirti Choubey	Om Prakash Choubey	130829	93.8	OC	AIML
82	Billuri Prakhyath	Maruthi	130987	85.5	OC	CYBER SECURITY
83	Madham Manogna	Mahipal	131042	87.5	BC-D	CSE
84	Silamkoti Anish Vishwajeet	Ramsudarshan	133751	53.6	BC-D	CYBER SECURITY
85	K B Vinay Sai Mani Madhav	Umamaheswararao	133788	63.16	OC	CSE
86	Dandu Nishu Vardhan	Nagaraju	139799	60.8	SC	CSE
87	Ramagalla Srujan Kumar	Bhanu Prakash	144682	91.9	SC	CSE
88	Ganji Ashish Khanna	Chandra Sheker	145583	54.3	SC	DATA SCIENCE
89	K Mohan Gowtham	Venkata Narayana	146031	79.7	SC	ECE
90	Jilakari Narahari	Venkataiah	146800	71.8	SC	AIML
91	Teddu Sai Vaishnavi	Madhu Kumar	147518	72	SC	CSE
92	Pranay Tallari	Narsayya	148156	70.9	SC	DATA SCIENCE
93	Vaishnavi Devi Thanniru	V Vara Prasad	254976	64.8	OBC	AIML
94	Bandi Akshitha	Bhoomeshwar	-	98.6		AIML
95	Jogu Jaya Kalyan	Chandra Shekhar	-	98.1	BC-B	AIML
96	Ankush Ray	Sanjeet Ray	-	97.9	BC-B	AIML
97	Gaddam Snehitha Reddy	Sridhar	-	96.9	OC	AIML
98	Japa Rupesh	Shankar	-	96.6	BC-D	CSE
99	Gaddam Ananya Reddy	Srinivas Reddy	-	96.4		AIML
100	Gara Narsimha Naidu	Lakshmi Narayana	-	95.9	BC-D	ECE
101	Surukunti Aryan Reddy	Kishan Reddy	-	95.6	OC	ECE
102	Kodamala Joanna Rose	Paul Ashirvadam	-	95.5	OC	AIML

103	Narwade Gayathri	Hanmanth Rao	-	95.2	BC-B	AIML
104	Paleti Abhishek	Babu Rao	-	94.7	OC	AIML
105	Muninarla Shiva Kumar	Santhosh	-	94.5	BC-D	AIML
106	P Sai Sasidhar Varma	Raghu Varma	-	94.1	OC	CSE
107	Pothuganti Manoj Kumar	Lingaiah	-	93.9	BC-B	CSE
108	Sura Avanthika	Vinod Goud	-	93.4	BC-B	CSE
109	Telu Vaishnavi	Mahendar	-	92.8	BC-D	CSE
110	Paidi Akshitha	Venu Gopal	-	92.7	OC	AIML
111	Pachava Siddardha	Mahesh	-	91.8	OC	CSE
112	Kolluri Shwetha Shalom	Sathyanand	-	91.5	OC	CSE
113	Nadapana Naga Srinivas	Yesuraju	-	90.7	OC	CSE
114	Deshamoni Shivakumar	Laxmaiah	-	90.7	BC-D	CSE
115	I Jahnavi	Gangadhar	-	90.5	BC-A	CSE
116	Chinnolla Sarath Reddy	Aravind Reddy	-	90.2	OC	CSE
117	Madapathi Nanditha	Shivanandaiah	-	89.9	BC-A	CSE
118	Maddenapelli Adithya Ram	Ganga Babu	-	89.6	BC-B	CSE
119	Kamareddy Shruthi Reddy	Ramesh	-	89.6	OC	CSE
120	Bollaram Indu	Srinivas	-	89.4	BC-D	CSE
121	MNVVSSS Durga Manikanta	Krishna Murthy	-	89.3	OC	ECE
122	Kanakala Saranya	Suresh Kumar	-	89	OC	AIML
123	Soora Lokesh	Gangadhar	-	89	BC-D	CSE
124	Appala Vaishvika	Nagesh	-	88.5	OC	AIML
125	S Shetty Chandra Kishore	Rajeshwar	-	88.3	BC-D	AIML
126	Dasari Paramesh	Anjaneyulu	-	88.2	BC-D	AIML
127	K V Naga Akhil Reddy	Raja Ratna Reddy	-	88	OC	CS
128	Guradi Akarsha	G Narayana Reddy	-	87	OC	AIML
129	Janumala Venkata Mohith	Venkata Narayana	-	87	SC	AIML
130	Baddam Rithika Reddy	B Sai Reddy	-	86.9	OC	AIML
131	Kirthi Sreeja	Kirthi Srinivas	-	86.4	BC-D	AIML
132	Sompalli Tarakesh	Leelakrishna	-	86.4	OC	CSE
133	Konka Adithya	Ramesh	-	86.3	BC-B	AIML
134	Odiseri Charan Reddy	Malla Reddy	-	86	OC	CSE
135	Thudi Sai Teja	Narender Rao	-	85.7	BC-D	ECE
136	Vemula Varun	Naresh	-	85.4	BC-A	CSE
137	Bandaru Ram Sri Asish	Satyanarayana	-	85.3	OC	AIML
138	Anem Rushik	Yugandhar	-	84.7	BC-B	AIML
139	Pulapelli Amulya	Lingaiah	-	84.6	BC-D	CSE
140	Jetti Srivarshith	Ramulu	-	84.5	BC-D	AIML
141	G V Naga Hari Chandana	Narendra	-	83.9	OC	AIML
142	M Venkata Charan Reddy	Venkata Reddy	-	83.8	OC	CSE
143	G Harsh Varma	Ganesh Varma	-	83.5	OC	AIML
144	Jegadharla Manjunath	Lenin Babu	-	82.8	BC-B	DS
145	Komarajula Anil Kumar	Raju	-	82.5	BC-A	AIML
146	Neelagiri Tanusree	Seshadri Sekhar	-	82.4	BC-A	AIML
147	Vushakola Sainath	Rajendar	-	81.7	BC-B	ECE
148	Argula Ashwith Reddy	Anil Kumar	-	81.2	OC	CSE
149	M Vema Sandya Ranika	Suryanarayana	-	80.7	BC-D	AIML
150	Tumapala Vigneshwari	Veera Chary	-	80.4	BC-B	ECE
151	Noel Binoy	Binoy Cherian	-	80.1	OC	AIML
152	Ganta Harish	Ravindhar	-	80	BC-D	AIML
153	G Prithvi	G Vinay	-	79.7	SC	CSE
154	Maknoor Sahasra	Manjoor Manoj	-	79.4	OC	AIML
155	Chinthapalli Sathya Sai	Veerabhadra Rao	-	78.9	BC-A	CYBER SECURITY

156	Rekulapally Lokesh Yadav	Srinivas Yadav	-	78.8	BC-D	CSE
157	Bonagiri Dharani	Ramesh	-	78.6	BC-D	CSE
158	Kalangi Noah Akshay	Madhukar	-	78.4	BC-C	CSE
159	Aryan Pandey	Santosh Kumar	-	77.8	OC	AIML
160	Allari Sravya	Malkanna	-	77.8	BC-D	CSE
161	Konda Pranavi	Srikanth	-	77	BC-B	DATA SCIENCE
162	Abothula Mahender	Rama Rao	-	77	BC-D	CSE
163	Vishal Singh	Dinesh Singh	-	77	OC	ECE
164	Baddam Rishith Reddy	Sudharshan Reddy	-	76.9	OC	AIML
165	Nageli Rakesh Reddy	N Purshotham Reddy	-	76.9	BC-D	CSE
166	Gudala Vamshi	Vittal	-	76.8	BC-D	DATA SCIENCE
167	Akhil Sai Lavau	L Ranjith Kumar	-	76.4	OC	CSE
168	Bejawada Mounika	Kasi	-	76.1	BC-A	CSE
169	Egurla Praveen	Ravi	-	75.8	BC-B	CSE
170	P Venkata Sai Lalith	Thirupathi	-	75.6	BC-D	AIML
171	Kondapally Pranav	Seshu Madhava	-	75.5	OC	DATA SCIENCE
172	Boddu Nithin	Narasimha Rao	-	74.9	BC-B	CSE
173	Mangali Shailaja	Anjaiah	-	74.5	BC-A	AIML
174	Manne Sai Sathwik	Sri Krishna Gandhi	-	74.4	BC-D	DATA SCIENCE
175	Maduri Vihan	Hari Prasad	-	74.4	BC-B	CSE
176	Beereddy Harini	Kiran Kumar Reddy	-	74.2	OC	CSE
177	Etityala Harinhy	Sanjeev Kumar	-	74.1	BC-B	AIML
178	Anusha Agrawal	Praveen Nevatia	-	73.9	OC	AIML
179	Suryansh Singh	Manoj Kumar Singh	-	73.8	OC	AIML
180	J Greeshma Sree	Jvv Ashok Kumar	-	73.3	BC-B	CSE
181	Armoor Vasanth Kumar	Surendher	-	72.4	BC-D	CSE
182	M Harsha Vardhan	Kumaraswamy	-	72.1	BC-D	AIML
183	Devatha Krishna Santosh	Bhagya Laxmi	-	72.1	OC	AIML
184	Shaik Yusuf Ali	Shaik Leyakath Ali	-	72	BC-E	ECE
185	Thaniru Shravanthi	Krishna	-	70.5	BC-A	AIML
186	Sawanth Anand	Baban	-	70.4	BC-B	AIML
187	Yerram Sathvika	Buchi Hanmandlu	-	70	BC-C	CSE
188	Velpuri Geethika	Rambabu	-	69.6	BC-A	CSE
189	Nakka Sai Vardhan	Ganesh	-	69.4	BC-B	ECE
190	Elavena Akhil	Mallikarjun	-	69.2	BC	DATA SCIENCE
191	Akula Chiru Chaitanya	Jeethaiah	-	69.2	BC-D	AIML
192	Madanu Jose Nancy Mary	Sebastian	-	69	BC-B	CSE
193	Mallela Vishnu	Mallesh	-	68	BC-A	AIML
194	Mondi Anil	Kishtaih M	-	67.8	ST	CSE
195	Sai Raman Saathwik	Venkata Ramana	-	67.6	OC	DATA SCIENCE
196	Kammari Adithya	Ramesh Kumar	-	67.4	BC-B	CSE
197	Thakkalla Praneeth	Devender	-	67.4	BC-D	CSE
198	Gunda Akhil	Narsaiah	-	67.2	BC-D	CYBER SECURITY
199	Aldi Bhuvan	Srinivas	-	67	BC-B	CSE
200	Salla Navitha	Rajeshwar	-	66.8	BC-D	CSE
201	Moola Manideep	Rajender	-	66.6	BC-B	CSE
202	P Sukruti	Mahiraj	-	65.5	OC	CYBER SECURITY

203	Bestha Sai Kumar	Venkata Ramulu	-	65.5	BC-D	CSE
204	Riyan Durani Khan	Aijas Khan	-	65.2	BC-E	CSE
205	Akula Karthik	Shekar	-	65.1	BC-D	CSE
206	Gaddam Sudheer Reddy	Rajender Reddy	-	65	OC	AIML
207	Bollu Dinesh Yadav	B Srikanth Yadav	-	64.9	BC-D	CYBER SECURITY
208	Kuppala Srilekha	Gopal	-	64.7	BC-D	ECE
209	Vadla Karthik	Ramesh	-	64.7	BC-B	AIML
210	Poreddy Saikiran	Rajendra Prasad	-	64.5	BC-D	CSE
211	Dyavari Niharika	Naresh	-	64	BC-D	AIML
212	M S Sai Chaitanya	M N Sridhar	-	63.7	BC-B	AIML
213	Sahil Paik	Khokan Paik	-	63.3	BC-E	AIML
214	Gouri Hunnalle	Hunchappa	-	63	OPEN	AIML
215	Nallagasha Venkatesh	Kumar	-	62.8	BC-D	AIML
216	Jashwic Joel Popuri	Ratna Babu	-	62.4	BC-C	CSE
217	S L R Shiva Shenker	Nageshwar	-	62.1	BC-B	AIML
218	Jeet Thapa	Bin Bahadur	-	62	OC	CSE
219	Katam Akshaya	Chandraiah	-	61.9	BC-D	AIML
220	Nihitharth Sachan	Rohit Sachann	-	61.8	OPEN	CYBER SECURITY
221	Reva Shree V	Santosh V	-	61.1	BC-B	CSE
222	Pothuganti Raviteja	Ganesh	-	60.8	BC-B	CSE
223	Vennam Rishidhar	Bhaskar Rao	-	60.7	BC	AIML
224	Abu Bakar Siddiqui	Md Haymoddin	-	60.4	BC-E	DATA SCIENCE
225	Anuj Joshi	Ashok Joshi	-	60.4	OC	AIML
226	Aaron William	B William	-	60.2	OC	AIML
227	B Harsha Vardhan Reddy	Venket Reddy	-	59.8	OC	CSE
228	Enti Rohith	Yadagiri	-	59.6	BC-B	AIML
229	Nerudu Divya Sri	Mohan Rao	-	59.3		DATA SCIENCE
230	Chintam Shiva Sai Harshith	Hari Krishna	-	59.2	BC-B	CSE
231	Melam Abhay Sathvik	Kondala Rao	-	58.9	OC	ECE
232	Kanul Harshavardhan	Subhash	-	58.4	BC-B	CSE
233	Kagitha Abinash	Samba Siva Rao	-	58	BC-B	ECE
234	Gurram Harini	Mahendhar Yadav	-	58	BC-D	CSE
235	Macha Shiva Kumar	Srinivas	-	58	BC-A	ECE
236	Pagadala Varun Sandash	Raghu	-	57.4	SC	CSE
237	Muhammad Faisal Pasha	Feroz Pasha	-	54.92	OPEN	AIML
238	Thota Manoj Reddy	Hanumanth Reddy	-	54.7	OC	CSE
239	Cyrus Raven Mandal	Ajay Mandal	-	53.5	OC	AIML
240	Sanugula Aditya	Mahesh Kumar	-	51	BC-B	ECE
241	Suvvada Sathwik	Ramesh	-	50.8	BC-D	CSE
242	Mahammad Faruq	Bandenavaj Aprad	-	49.16	OC	CSE
243	Kailash Thushar	Sreedhar	-	48.7	BC-D	DATA SCIENCE
244	TSai Rithik Reddy	Anoop Reddy	-	48.6	OC	CSE
245	Kongani Ram Charan Sai	Rama Krishna	-	48.4	BC-D	CSE
246	Thuniki Gurupreeth	Santhosh Babu	-	47.6	BC-D	CSE

14. RESULTS OF ADMISSION UNDER MANAGEMENT SEATS/VACANT SEATS

i) Composition of selection team for admission under Management Quota

Admissions under the Management Quota are carried out by a duly constituted Selection Committee comprising the Principal, Secretary, Director and Public Relation Officer in accordance with AICTE and University norms.

ii) List of Candidate who have been offered admission

BRANCH: CSE (AIML)					
S. No.	Name of the Candidate	Father's Name	TSEAPCET-2025 Rank	% of Marks	Community
1	Chinta Pavani	Venkanna	26651	89.3	BC-B
2	Kanamareddy Ganesh	Srinu	49483	90.4	OC
3	Sanam Abhilash	Rajanarsaiah	58356	90.5	BC-D
4	Nimmagadda Srija	Shyam	59495	94.3	OC
5	Boppanapelly Ashok	Kumar	63889	66.5	BC-B
6	Eppa Akshay Kumar	Mallesham	65889	65	BC-D
7	Murarkar Harika	Srinivas	70351	89.1	BC-D
8	Velichala Vishnu Vardhan	Venkateshwar	71282	59.9	BC-D
9	Arekuti Prachethan Reddy	Srinivas Reddy	72563	93.4	OC
10	Sai Ram Singam	Purushotham Singam	72967	93.9	BC-D
11	Zaara Khan	Adil Khan	73521	53.1	OC
12	Allu Jaswanth	Chinnama Naidu	74460	89.2	OC
13	Jalla Hansika	Ganesh Reddy	76414	76.4	OC
14	Arepalli Phani Kumar	Mangaraju	77566	72.3	BC-B
15	Thammireddy Deepika	Ramakrishna	79543	93.4	OC
16	Gundeboina Lakshmi Lalithya	Satish Kumar	80489	85.9	BC-D
17	Nakka Sai Nandini	Ravinder	81021	70.7	BC-D
18	Vaily Sai Pranav Reddy	Vijandar Reddy	82472	75.2	OC
19	B Santosh	Nagender	84017	59.7	BC-D
20	Maggidi Prabhas	Mallaiah	85401	95.5	BC-D
21	Vegeesna Jaswanth Varma	Raghu Varma	86657	92.3	OC
22	Kasamshetty Rajashree	Prasad	96097	82.2	BC-D
23	Abbagani Rithka Yadav	Naveen Kumar	98243	85.9	BC-D
24	Gujjari Yashwanth	Dhanunjayudu	100094	96.2	BC-B
25	Yarlagadda Anusha	Baji	104285	90.2	BC-B
26	Gade Abhishek Reddy	Arogya Reddy	106093	60.6	OC
27	Gambiraopet Sathwik	Shyam Kumar	108509	88.4	BC-D
28	Gummadi Vamsi	Pydi Raju	109734	68.1	SC
29	Mennekanty Manvith Kumar	Sampath Kumar	111817	82.2	OC
30	Gade Adithya Sai	Siva Subrahmanyeswara Rao	112549	66.1	OC
31	Kalleda Nithin	Gangadhar	115935	89.3	OC
32	Namalidevi Tejaswi	Sudharshan	118642	88.3	SC
33	Myakala Shivamani	Laxman	124059	69.3	BC-B
34	Nuthikadi Akshith Reddy	Ganga Reddy	124492	72.9	OC

35	Bandari Jashwanth Reddy	Raju	128212	98.2	OC
36	Kirti Choubey	Om Prakash Choubey	130829	93.8	OC
37	Jilakari Narahari	Venkataiah	146800	71.8	SC
38	Vaishnavi Devi Thanniru	Venkateswara Vara Prasad	254976	64.8	OBC
39	Bandi Akshitha	Bhoomeshwar	-	98.6	BC-B
40	Jogu Jaya Kalyan	Chandra Shekhar	-	98.1	BC-B
41	Ankush Ray	Sanjeet Ray	-	97.9	BC-B
42	Gaddam Snehitha Reddy	Sridhar	-	96.9	OC
43	Gaddam Ananya Reddy	Srinivas Reddy	-	96.4	OC
44	Kodamala Joanna Rose	Paul Ashirvadam	-	95.5	OC
45	Narwade Gayathri	Hanmanth Rao	-	95.2	BC-B
46	Paleti Abhishek	Babu Rao	-	94.7	OC
47	Muninarla Shiva Kumar	Santhosh	-	94.5	BC-D
48	Paidi Akshitha	Venu Gopal	-	92.7	OC
49	Kanakala Saranya	Suresh Kumar	-	89	OC
50	Appala Vaishvika	Nagesh	-	88.5	OC
51	Shankar Shetty Chandra Kishore	Rajeshwar	-	88.3	BC-D
52	Dasari Paramesh	Anjaneyulu	-	88.2	BC-D
53	Guradi Akarsha	G Narayana Reddy	-	87	OC
54	Janumala Venkata Mohith	Venkata Narayana	-	87	SC
55	Baddam Rithika Reddy	B Sai Reddy	-	86.9	OC
56	Kirthi Sreeja	Kirthi Srinivas	-	86.4	BC-D
57	Konka Adithya	Ramesh	-	86.3	BC-B
58	Bandaru Ram Sri Asish	Satyanarayana	-	85.3	OC
59	Anem Rushik	Yugandhar	-	84.7	BC-B
60	Jetti Srivarshith	Ramulu	-	84.5	BC-D
61	G V Naga Hari Chandana	Narendra	-	83.9	OC
62	G Harsh Varma	Ganesh Varma	-	83.5	OC
63	Komarajula Anil Kumar	Raju	-	82.5	BC-A
64	Neelagiri Tanusree	Seshadri Sekhar	-	82.4	BC-A
65	Manne Vema Sandya Ranika	Suryanarayana	-	80.7	BC-D
66	Noel Binoy	Binoy Cherian	-	80.1	OC
67	Ganta Harish	Ravindhar	-	80	BC-D
68	Maknoor Sahasra	Manjoor Manoj	-	79.4	OC
69	Aryan Pandey	Santosh Kumar Pandey	-	77.8	OC
70	Baddam Rishith Reddy	Sudharshan Reddy	-	76.9	OC
71	Pasupula Venkata Sai Lalith	Thirupathi	-	75.6	BC-D
72	Mangali Shailaja	Anjaiah	-	74.5	BC-A
73	Etityala Harinhy	Sanjeev Kumar	-	74.1	BC-B
74	Anusha Agrawal	Praveen Nevatia	-	73.9	OC
75	Suryansh Singh	Manoj Kumar Singh	-	73.8	OC
76	Madhugani Harsha Vardhan	Kumaraswamy	-	72.1	BC-D
77	Devatha Krishna Santosh	Bhagya Laxmi	-	72.1	OC

78	Thaniru Shravanthi	Krishna	-	70.5	BC-A
79	Sawanth Anand	Baban	-	70.4	BC-B
80	Akula Chiru Chaitanya	Jeethaiah	-	69.2	BC-D
81	Mallela Vishnu	Mallesh	-	68	BC-A
82	Gaddam Sudheer Reddy	Rajender Reddy	-	65	OC
83	Vadla Karthik	Ramesh	-	64.7	BC-B
84	Dyavari Niharika	Naresh	-	64	BC-D
85	M S Sai Chaitanya	M N Sridhar		63.7	BC-B
86	Sahil Paik	Khokan Paik		63.3	BC-E
87	Gouri Hunnalle	Hunchappa		63	OPEN
88	Nallagasha Venkatesh	Kumar		62.8	BC-D
89	S L R Shiva Shenker	Nageshwar	-	62.1	BC-B
90	Katam Akshaya	Chandraiah	-	61.9	BC-D
91	Vennam Rishidhar	Bhaskar Rao	-	60.7	BC
92	Anuj Joshi	Ashok Joshi		60.4	OC
93	Aaron William	B William	-	60.2	OC
94	Enti Rohith	Yadagiri	-	59.6	BC-B
95	Muhammad Faisal Pasha	Feroz Pasha	-	54.9	OPEN
96	Cyrus Raven Mandal	Ajay Mandal	-	53.5	OC
	BRANCH : CSE				
S. No.	Name Of The Candidate	Father's Name	TSEAPCET-2025 Rank	% of Marks	Community
1	Janga Sai Anu Priya Reddy	Srinivas Reddy	31377	59.8	OC
2	Yarramsetti Anusha	Suryanarayana	45498	96.5	OC
3	Paruchuri Sahithi	Sunil Kumar	62921	53	OC
4	Kusumba Joshna	Veeresham	78000	76.1	OC
5	Banda Ganga Sharanya	Srinivas	80533	95.8	OC
6	Garipally Rushik Goud	Ramesh Goud	82667	85.6	BC-B
7	Eeramalu Ganesh	Chandra Shekar	84196	81	BC-D
8	Ragula Bhanu Prakash	Bala Narsaiah	85207	72.8	BC-D
9	Buttanagari Prathyush	Soam Sekhar	86454	74.8	BC-A
10	Vedula Prabhas	Sridhar	88506	60.6	OC
11	Roshina Suhani Kumari	Prabhu Kumari	89001	90.1	BC-D
12	Kanuri Vaishnavi	Ramesh	94397	70.2	BC-B
13	Myaka Vishnu Teja	Sheshadri	99041	83	BC-B
14	Chodavarapu Manideepak	Veerabhadra Rao	99731	68.9	OC
15	Biradhar Chandra Shekhar	Ganaptahi Rao	100295	76	BC-B
16	Mohammed Sameer	Shabbir Miya	104034	89.5	BC-E
17	Mangu Lakshmi Priya	Krishna	106120	66.4	BC-D
18	Changade Vaishnavi	Subhash	112198	65.7	BC-D
19	Bhutam Niyanth	Rajkumar	112664	81.5	SC
20	Pittla Esha Pavani	Nagender	115735	77.6	BC-D
21	Thakur Ashish Singh	Satyanarayana Singh	116107	90.3	BC-B
22	Bandharapu Dheikshana	Shravam	119402	49.2	BC-B

23	Gottumukkala Rupesh Kumar	Srinivasa Rao	119788	89.9	OC
24	Varipally Shashank	Venkatshwarlu	119886	45.6	BC-A
25	Veeramallu Pranitha	Siva Naga Babu	120454	88	OC
26	A V Lokeswar Reddy	A V M Reddy	124479	89.1	OC
27	Chitirala Tejaswini	Ramesh Babu	126020	88.7	OC
28	Maneti Ruchitha	Nagesh	127200	78.9	BC-B
29	Gajula Aditi	Chandramouli	127822	81.2	BC-B
30	Mohd Hamza	Khaja	130708	64.8	BC-E
31	Madham Manogna	Mahipal	131042	87.5	BC-D
32	K B Vinay Sai Mani Madhav	Umamaheswararao	133788	63.2	OC
33	Dandu Nishu Vardhan	Nagaraju	139799	60.8	SC
34	Ramagalla Srujan Kumar	Bhanu Prakash	144682	91.9	SC
35	Teddu Sai Vaishnavi	Madhu Kumar	147518	72	SC
36	Japa Rupesh	Shankar	-	96.6	BC-D
37	Penmetsa Sai Sasidhar Varma	Raghu Varma	-	94.1	OC
38	Pothuganti Manoj Kumar	Lingaiah	-	93.9	BC-B
39	Sura Avanthika	Vinod Goud	-	93.4	BC-B
40	Telu Vaishnavi	Mahendar	-	92.8	BC-D
41	Pachava Siddardha	Mahesh	-	91.8	OC
42	Kolluri Shwetha Shalom	Sathyanand	-	91.5	OC
43	Nadapana Naga Srinivas	Yesuraju	-	90.7	OC
44	Deshamoni Shivakumar	Laxmaiah	-	90.7	BC-D
45	I Jahnavi	Gangadhar	-	90.5	BC-A
46	Chinnolla Sarath Reddy	Aravind Reddy	-	90.2	OC
47	Madapathi Nanditha	Shivanandaiah	-	89.9	BC-A
48	Maddenapelli Adithya Ram	Ganga Babu	-	89.6	BC-B
49	Kamareddy Shruthi Reddy	Ramesh	-	89.6	OC
50	Bollaram Indu	Srinivas	-	89.4	BC-D
51	Soora Lokesh	Gangadhar	-	89	BC-D
52	Sompalli Tarakesh	Leelakrishna	-	86.4	OC
53	Odiseri Charan Reddy	Malla Reddy	-	86	OC
54	Vemula Varun	Naresh	-	85.4	BC-A
55	Pulapelli Amulya	Lingaiah	-	84.6	BC-D
56	M Venkata Charan Reddy	Venkata Reddy	-	83.8	OC
57	Argula Ashwith Reddy	Anil Kumar	-	81.2	OC
58	G Prithvi	G Vinay	-	79.7	SC
59	Rekulapally Lokesh Yadav	Srinivas Yadav	-	78.8	BC-D
60	Bonagiri Dharani	Ramesh	-	78.6	BC-D
61	Kalangi Noah Akshay	Madhukar	-	78.4	BC-C
62	Allari Sravya	Malkanna	-	77.8	BC-D
63	Abothula Mahender	Rama Rao	-	77	BC-D
64	Nageli Rakesh Reddy	Nageli Purshotham Reddy	-	76.9	BC-D
65	Akhil Sai Lavau	L Ranjith Kumar	-	76.4	OC

66	Bejawada Mounika	Kasi	-	76.1	BC-A
67	Egurla Praveen	Ravi	-	75.8	BC-B
68	Boddu Nithin	Narasimha Rao	-	74.9	BC-B
69	Maduri Vihan	Hari Prasad	-	74.4	BC-B
70	Beereddy Harini	Kiran Kumar Reddy	-	74.2	OC
71	Jakkamsetty Greeshma Sree	Jvv Ashok Kumar	-	73.3	BC-B
72	Armoor Vasanth Kumar	Surendher	-	72.4	BC-D
73	Yerram Sathvika	Buchi Hanmandlu	-	70	BC-C
74	Velpuri Geethika	Rambabu	-	69.6	BC-A
75	Madanu Jose Nancy Mary	Sebastian	-	69	BC-B
76	Mondi Anil	Kishtaih M	-	67.8	ST
77	Kammari Adithya	Ramesh Kumar	-	67.4	BC-B
78	Thakkalla Praneeth	Devender	-	67.4	BC-D
79	Aldi Bhuvan	Srinivas	-	67	BC-B
80	Salla Navitha	Rajeshwar	-	66.8	BC-D
81	Moola Manideep	Rajender	-	66.6	BC-B
82	Bestha Sai Kumar	Venkata Ramulu	-	65.5	BC-D
83	Riyan Durani Khan	Aijas Khan	-	65.2	BC-E
84	Akula Karthik	Shekar	-	65.1	BC-D
85	Poreddy Saikiran	Rajendra Prasad	-	64.5	BC-D
86	Jashwic Joel Popuri	Ratna Babu	-	62.4	BC-C
87	Jeet Thapa	Bin Bahadur	-	62	OC
88	Reva Shree V	Santosh V	-	61.1	BC-B
89	Pothuganti Raviteja	Ganesh	-	60.8	BC-B
90	Bokkali Harsha Vardhan Reddy	Venket Reddy	-	59.8	OC
91	Chintam Shiva Sai Harshith	Hari Krishna	-	59.2	BC-B
92	Kanul Harshavardhan	Subhash	-	58.4	BC-B
93	Gurram Harini	Mahendhar Yadav	-	58	BC-D
94	Pagadala Varun Sandash	Raghu	-	57.4	SC
95	Thota Manoj Reddy	Hanumanth Reddy	-	54.7	OC
96	Suvvada Sathwik	Ramesh	-	50.8	BC-D
97	Mahammad Faruq	Bandenavaj Aprad	-	49.2	OC
98	Thatikonda Sai Rithik Reddy	Anoop Reddy	-	48.6	OC
99	Kongani Ram Charan Sai	Rama Krishna	-	48.4	BC-D
100	Thuniki Gurupreeth	Santhosh Babu	-	47.6	BC-D
	Branch - CSE(Cyber Security)				
1	Khushi Pal	Rakesh Roshan Mithulal Pal	21287	95.5	OC
2	Bejjarapu Akshaya	Nagaraju	88154	86	BC-B
3	Vallepu Chandra Venkat	Sreenivasulu	97105	55.8	BC-A
4	Singareddy Kusuma Neha Reddy	Siva Reddy	99883	90.7	OC
5	Janga Sri Sanath Reddy	Sreenivasulu	106537	85.4	OC
6	Dosala Keerthana	Sudhir Kumar	126140	61	BC-D
7	Yakkali Srishanth Kumar	Prasad	128423	73.1	OC

8	Billuri Prakhyath	Maruthi	130987	85.5	OC
9	Silamkoti Anish Vishwajeet	Ramsudarshan	133751	53.6	BC-D
10	K Venkata Naga Akhil Reddy	Raja Ratna Reddy	-	88	OC
11	Chinthapalli Sathya Sai	Veerabhadra Rao	-	78.9	BC-A
12	Gunda Akhil	Narsaiah	-	67.2	BC-D
13	P Sukruti	Mahiraj	-	65.5	OC
14	Bollu Dinesh Yadav	B Srikanth Yadav	-	64.9	BC-D
15	Nihitharth Sachan	Rohit Sachann	-	61.8	OPEN
	Branch - CSE(Data Science)				
1	Kotala Sanjana	Sailu	43572	92.5	BC-D
2	Rukmini Bista	Heera Singh Bista	59239	90.5	OC
3	Varagantham Nithvika	Nagaraju	103756	91.6	BC-D
4	Boini Roja	Ravinder Kumar	117270	88.8	BC-D
5	Ganji Ashish Khanna	Chandra Sheker	145583	54.3	SC
6	Pranay Tallari	Narsayya	148156	70.9	SC
7	Jegadharla Manjunath	Lenin Babu	-	82.8	BC-B
8	Konda Pranavi	Srikanth	-	77	BC-B
9	Gudala Vamshi	Vittal	-	76.8	BC-D
10	Kondapally Pranav	Seshu Madhava		75.5	OC
11	Manne Sai Sathwik	Sri Krishna Gandhi	-	74.4	BC-D
12	Elavena Akhil	Mallikarjun	-	69.2	BC
13	Sai Raman Saathwik	Venkata Ramana	-	67.6	OC
14	Abu Bakar Siddiqui	Mohammad Haymoddin	-	60.4	BC-E
15	Nerudu Divya Sri	Mohan Rao		59.3	
16	Kailash Thushar	Sreedhar	-	48.7	BC-D
	Branch - ECE				
1	Mallimpalli Sneha Latha	Raju	84743	92.2	BC-D
2	K V Shravan Kumar Reddy	K Surya Narayana Reddy	95323	89.2	OC
3	Gurrampati Akhileshwar Reddy	Subba Reddy	103514	86.9	OC
4	Yerra Umesh Reddy	Raghava Reddy	114809	84.6	OC
5	Kambampati Mohan Gowtham	Venkata Narayana	146031	79.7	SC
6	Gara Narsimha Naidu	Lakshmi Narayana	-	95.9	BC-D
7	Surukunti Aryan Reddy	Kishan Reddy	-	95.6	OC
8	MN V V S S S Durga Manikanta	Krishna Murthy	-	89.3	OC
9	Thudi Sai Teja	Narender Rao	-	85.7	BC-D
10	Vushakola Sainath	Rajendar	-	81.7	BC-B
11	Tumapala Vigneshwari	Veera Chary	-	80.4	BC-B
12	Vishal Singh	Dinesh Singh		77	OC
13	Shaik Yusuf Ali	Shaik Leyakath Ali	-	72	BC-E
14	Nakka Sai Vardhan	Ganesh	-	69.4	BC-B
15	Kuppala Srilekha	Gopal	-	64.7	BC-D
16	Melam Abhay Sathvik	Kondala Rao		58.9	OC
17	Kagitha Abinash	Samba Siva Rao	-	58	BC-B

18	Macha Shiva Kumar	Srinivas		58	BC-A
19	Sanugula Aditya	Mahesh Kumar		51	BC-B
	BRANCH - EEE				
1	Annam Vinod	Raghupathi	70522	72.7	OC
2	Mule Sumith Kumar Reddy	Srinivas Reddy	93327	74.9	OC
3	Renatta Joseph	Fabian Joseph	94337	62.8	OC
4	Adulla Asmitha	Kondal Reddy	141833	72.9	OC
5	Nagalla Harshith	Ramesh Kumar	155309	57.8	BC-B
6	Danthalapalli Sandeep	Mallaiah	179093	81.0	SC
7	Kommareddy Akshara	Alias Reddy		86.1	OC
8	Shaik Akhil	Shaik Raheem		58.5	BC-E
	BRANCH - CE				
1	Bommana Abhijay Reddy	Maddaleti Reddy	96850	70.4	OC
2	Jaidi Mahipal Reddy	Narsaiah	131750	88.6	OC
3	Oggari Shiva Kumar	Ilaiah		77.1	BC-B

iii) Waiting list of the candidate in order of merit to be operative from the last date of joining of the first list candidate : [CLICK HERE](#)

List of the candidate who joined within the date, vacancy position in each category before operation of waiting list

15. INFORMATION OF INFRASTRUCTURE AND OTHER RESOURCES AVAILABLE

COA Copy for the year of 2024-25

<https://drive.google.com/file/d/1ZlpSvzXKbITcYB71QwuNfrA3foPyyOYL/view?usp=sharing>



SRI SAI DESIGNS
ARCHITECTS & ENGINEERS,
402, PNR, USHA RESIDENCY, HMT SWARNAPUR,
MIDAPUR, HYDERABAD - 500 048.

CERTIFICATE
Certificate Of Approved Building Plans Council Of Architects

The copies of approved site plan & building plans in respect of application submitted by Sri T. Balu Reddy, Chairman, SHANTHA EDUCATIONAL SOCIETY, who is an applicant for Existing Institution ST. PETER'S ENGINEERING COLLEGE at Masamaguda, Medchal (M), Medchal-Malkajgiri District - 500100 were provided to me by Sri T.V.Reddy, Secretary, St. Peter's Engineering College for verification regarding their authenticity and appropriateness.

Details of Site Plan & Building Plans:

Plans approved by	Hyderabad Metropolitan Development Authority, Commissioner Municipality Gundlupochampally, Masamaguda, Medchal-Malkajgiri Dist, Govt of Telangana	
Plans to be approved by	Hyderabad Metropolitan Development Authority	
Block No / Area (Sqm)	T & Z 23289.32 Sqm	
Approval Number	BLOCK-1 Permit No. 2117RSP/02/2020	BLOCK-2 Permit No. 016807SP/GPM/21/02/2022
Date of Approval	3-2-2020 26/10/2022	

I hereby certify that:

- The competent authority has approved the site plan and building plans of an educational institution at the proposed site mentioned above is true.
- I have verified the above-mentioned site plan & building plans from the office of Gundlupochampally Municipality, Masamaguda, Medchal (M), Medchal-Malkajgiri District, Govt of Telangana.
- The above-mentioned site plan & building plans have been approved by the competent authority.
- The above-mentioned site plan & building plans are authentic.
- Construction of building admeasuring with the following details has been completed in all respects as per the approved building plan.

P.A. Satish Kumar
As P.A. SATISH KUMAR
Asst. Secy. COA/REGD/COA/2023/023
Plot No. 402, Usma Residency, HMT, 34, MIDAPUR, Hyderabad - 500048

ST. PETER'S ENGINEERING COLLEGE						
Sl.No	Room No.	Room Name	Area (Sq. Ft.)	Class Area	Construction of Lab. or Library	Construction of Sanitation & Lifts
1	021	AHBM - Class Room II-A	98	Yes	Yes	Yes
2	022	AHBM - Class Room II-B	98	Yes	Yes	Yes
3	023	AHBM - Class Room II-C	98	Yes	Yes	Yes
4	024	AHBM - Class Room II-D	97	Yes	Yes	Yes
5	011	ECE - IOT Lab	98	Yes	Yes	Yes
6	016	Tutorial Room	34	Yes	Yes	Yes
7	012	AHBM - Smart Class Room II	90	Yes	Yes	Yes
8	021	Library Reading Room	258	Yes	Yes	Yes
9	022	Reading Hall II	254	Yes	Yes	Yes
10	023	Tutorial Room	32	Yes	Yes	Yes
11	024	Tutorial Room	30	Yes	Yes	Yes
12	045(4)	Plasma Spectral Hall - I	258	Yes	Yes	Yes
13	044	AHBM - Smart Class Room II - I	90	Yes	Yes	Yes
14	046	ECE - HAD Lab	90	Yes	Yes	Yes
15	045(5)	ECE - Electrical Measurements Lab	90	Yes	Yes	Yes
16	047	EEE - Electrical Measurements Lab	91	Yes	Yes	Yes
17	048	AHBM - Class Room I - I	81	Yes	Yes	Yes
18	049	EEE - Electrical Machine Lab	92	Yes	Yes	Yes
19	051	CEED - Class Room I	78	Yes	Yes	Yes
20	052	CEED - Class Room II	78	Yes	Yes	Yes
21	053	CEED - Power Electronics Drive Lab	100	Yes	Yes	Yes
22	054	CEED - Power Systems Lab	100	Yes	Yes	Yes
23	057	Tutorial Room	38	Yes	Yes	Yes

P.A. Satish Kumar
As P.A. SATISH KUMAR
Asst. Secy. COA/REGD/COA/2023/023
Plot No. 402, Usma Residency, HMT, 34, MIDAPUR, Hyderabad - 500048

24	01	CEEE - Class Room II-A	92	Yes	Yes	Yes
25	02	CEEE - Smart Class Room II-B	90	Yes	Yes	Yes
26	03	CEEE - Class Room I-C	90	Yes	Yes	Yes
27	04	CEEE - Class Room II-D	87	Yes	Yes	Yes
28	05	PG-Class Room	90	Yes	Yes	Yes
29	011	LAB	133	Yes	Yes	Yes
30	014, F-10A	CEEE - AHBM - Software Engineering LAB/ROSE	153	Yes	Yes	Yes
31	017	CEEE - Computer Network Lab - I	110	Yes	Yes	Yes
32	01A	AHBM - OS Lab / Computer Network Lab - II	84	Yes	Yes	Yes
33	018	CEEE - IOT Lab	86	Yes	Yes	Yes
34	018F(2)	CEEE - OS & Compiler Design Lab - I	152	Yes	Yes	Yes
35	021	AHBM - OS & Compiler Design Lab - II	92	Yes	Yes	Yes
36	022	AHBM - Class Room II-A	78	Yes	Yes	Yes
37	023	AHBM - Smart Class Room II-B	83	Yes	Yes	Yes
38	028	AHBM - Class Room II-C	70	Yes	Yes	Yes
39	027	AHBM - Class Room II-D	66	Yes	Yes	Yes
40	028	ECE - EDC Lab	71	Yes	Yes	Yes
41	028-A	ECE - Analog Circuits Lab	87	Yes	Yes	Yes
42	031	EEE - Tutorial Room I	43	Yes	Yes	Yes
43	032	EEE - PG Class Room	39	Yes	Yes	Yes
44	033	EEE - Tutorial Room	41	Yes	Yes	Yes
45	034	AHBM - PG Class Room	40	Yes	Yes	Yes
46	036	LAB	187	Yes	Yes	Yes
47	037	1 Year - Applied Physics Lab-I	83	Yes	Yes	Yes
48	038	LAB	158	Yes	Yes	Yes
49	041	ECE - ECA / OLD Lab	92	Yes	Yes	Yes

P.A. Satish Kumar
As P.A. SATISH KUMAR
Asst. Secy. COA/REGD/COA/2023/023
Plot No. 402, Usma Residency, HMT, 34, MIDAPUR, Hyderabad - 500048

95	PA2	CSE - UGA Lab / EDCG Lab	85	Yes	Yes	Yes
96	PA3	1 Year - Applied Physics Lab-II	82	Yes	Yes	Yes
97	PA4	CSE - Embedded Systems Design / IAS (Digital Lab)	82	Yes	Yes	Yes
98	PA5	CSE - Micro processor & Micro controller Lab	85	Yes	Yes	Yes
99	PA6	CSE - Class Room II-A	79	Yes	Yes	Yes
100	PA7	CSE - Class Room II-B	79	Yes	Yes	Yes
101	PA8	CSE - JACO - Lab - I	86	Yes	Yes	Yes
102	PA9	EEE - Control Systems Lab	87	Yes	Yes	Yes
103	PA10	EEE - Electrical Circuits Analysis Lab	87	Yes	Yes	Yes
104	PA11	CSE - Class Room II-B	80	Yes	Yes	Yes
105	PA12	CSE - Class Room II-A	80	Yes	Yes	Yes
106	PA13	CSE - Class Room II-C	80	Yes	Yes	Yes
107	PA14	CSE - Class Room II-D	86	Yes	Yes	Yes
108	PA15	CSE - Class Room II-E	86	Yes	Yes	Yes
109	PA16	EEE - Class Room II-E	86	Yes	Yes	Yes
110	PA17	EEE - Class Room II-F	86	Yes	Yes	Yes
111	PA18	EEE - Class Room II-G	86	Yes	Yes	Yes
112	PA19	EEE - Class Room II-H	86	Yes	Yes	Yes
113	PA20	EEE - Class Room II-I	86	Yes	Yes	Yes
114	PA21	EEE - Class Room II-J	86	Yes	Yes	Yes
115	PA22	EEE - Class Room II-K	86	Yes	Yes	Yes
116	PA23	EEE - Class Room II-L	86	Yes	Yes	Yes
117	PA24	EEE - Class Room II-M	86	Yes	Yes	Yes
118	PA25	EEE - Class Room II-N	86	Yes	Yes	Yes
119	PA26	EEE - Class Room II-O	86	Yes	Yes	Yes
120	PA27	EEE - Class Room II-P	86	Yes	Yes	Yes
121	PA28	EEE - Class Room II-Q	86	Yes	Yes	Yes
122	PA29	EEE - Class Room II-R	86	Yes	Yes	Yes
123	PA30	EEE - Class Room II-S	86	Yes	Yes	Yes
124	PA31	EEE - Class Room II-T	86	Yes	Yes	Yes
125	PA32	EEE - Class Room II-U	86	Yes	Yes	Yes
126	PA33	EEE - Class Room II-V	86	Yes	Yes	Yes
127	PA34	EEE - Class Room II-W	86	Yes	Yes	Yes
128	PA35	EEE - Class Room II-X	86	Yes	Yes	Yes
129	PA36	EEE - Class Room II-Y	86	Yes	Yes	Yes
130	PA37	EEE - Class Room II-Z	86	Yes	Yes	Yes
131	PA38	EEE - Class Room III-A	86	Yes	Yes	Yes
132	PA39	EEE - Class Room III-B	86	Yes	Yes	Yes
133	PA40	EEE - Class Room III-C	86	Yes	Yes	Yes
134	PA41	EEE - Class Room III-D	86	Yes	Yes	Yes
135	PA42	EEE - Class Room III-E	86	Yes	Yes	Yes
136	PA43	EEE - Class Room III-F	86	Yes	Yes	Yes
137	PA44	EEE - Class Room III-G	86	Yes	Yes	Yes
138	PA45	EEE - Class Room III-H	86	Yes	Yes	Yes
139	PA46	EEE - Class Room III-I	86	Yes	Yes	Yes
140	PA47	EEE - Class Room III-J	86	Yes	Yes	Yes
141	PA48	EEE - Class Room III-K	86	Yes	Yes	Yes
142	PA49	EEE - Class Room III-L	86	Yes	Yes	Yes
143	PA50	EEE - Class Room III-M	86	Yes	Yes	Yes
144	PA51	EEE - Class Room III-N	86	Yes	Yes	Yes
145	PA52	EEE - Class Room III-O	86	Yes	Yes	Yes
146	PA53	EEE - Class Room III-P	86	Yes	Yes	Yes
147	PA54	EEE - Class Room III-Q	86	Yes	Yes	Yes
148	PA55	EEE - Class Room III-R	86	Yes	Yes	Yes
149	PA56	EEE - Class Room III-S	86	Yes	Yes	Yes
150	PA57	EEE - Class Room III-T	86	Yes	Yes	Yes
151	PA58	EEE - Class Room III-U	86	Yes	Yes	Yes
152	PA59	EEE - Class Room III-V	86	Yes	Yes	Yes
153	PA60	EEE - Class Room III-W	86	Yes	Yes	Yes
154	PA61	EEE - Class Room III-X	86	Yes	Yes	Yes
155	PA62	EEE - Class Room III-Y	86	Yes	Yes	Yes
156	PA63	EEE - Class Room III-Z	86	Yes	Yes	Yes
157	PA64	EEE - Class Room IV-A	86	Yes	Yes	Yes
158	PA65	EEE - Class Room IV-B	86	Yes	Yes	Yes
159	PA66	EEE - Class Room IV-C	86	Yes	Yes	Yes
160	PA67	EEE - Class Room IV-D	86	Yes	Yes	Yes
161	PA68	EEE - Class Room IV-E	86	Yes	Yes	Yes
162	PA69	EEE - Class Room IV-F	86	Yes	Yes	Yes
163	PA70	EEE - Class Room IV-G	86	Yes	Yes	Yes
164	PA71	EEE - Class Room IV-H	86	Yes	Yes	Yes
165	PA72	EEE - Class Room IV-I	86	Yes	Yes	Yes
166	PA73	EEE - Class Room IV-J	86	Yes	Yes	Yes
167	PA74	EEE - Class Room IV-K	86	Yes	Yes	Yes
168	PA75	EEE - Class Room IV-L	86	Yes	Yes	Yes
169	PA76	EEE - Class Room IV-M	86	Yes	Yes	Yes
170	PA77	EEE - Class Room IV-N	86	Yes	Yes	Yes
171	PA78	EEE - Class Room IV-O	86	Yes	Yes	Yes
172	PA79	EEE - Class Room IV-P	86	Yes	Yes	Yes
173	PA80	EEE - Class Room IV-Q	86	Yes	Yes	Yes
174	PA81	EEE - Class Room IV-R	86	Yes	Yes	Yes
175	PA82	EEE - Class Room IV-S	86	Yes	Yes	Yes
176	PA83	EEE - Class Room IV-T	86	Yes	Yes	Yes
177	PA84	EEE - Class Room IV-U	86	Yes	Yes	Yes
178	PA85	EEE - Class Room IV-V	86	Yes	Yes	Yes
179	PA86	EEE - Class Room IV-W	86	Yes	Yes	Yes
180	PA87	EEE - Class Room IV-X	86	Yes	Yes	Yes
181	PA88	EEE - Class Room IV-Y	86	Yes	Yes	Yes
182	PA89	EEE - Class Room IV-Z	86	Yes	Yes	Yes
183	PA90	EEE - Class Room V-A	86	Yes	Yes	Yes
184	PA91	EEE - Class Room V-B	86	Yes	Yes	Yes
185	PA92	EEE - Class Room V-C	86	Yes	Yes	Yes
186	PA93	EEE - Class Room V-D	86	Yes	Yes	Yes
187	PA94	EEE - Class Room V-E	86	Yes	Yes	Yes
188	PA95	EEE - Class Room V-F	86	Yes	Yes	Yes
189	PA96	EEE - Class Room V-G	86	Yes	Yes	Yes
190	PA97	EEE - Class Room V-H	86	Yes	Yes	Yes
191	PA98	EEE - Class Room V-I	86	Yes	Yes	Yes
192	PA99	EEE - Class Room V-J	86	Yes	Yes	Yes
193	PA100	EEE - Class Room V-K	86	Yes	Yes	Yes
194	PA101	EEE - Class Room V-L	86	Yes	Yes	Yes
195	PA102	EEE - Class Room V-M	86	Yes	Yes	Yes
196	PA103	EEE - Class Room V-N	86	Yes	Yes	Yes
197	PA104	EEE - Class Room V-O	86	Yes	Yes	Yes
198	PA105	EEE - Class Room V-P	86	Yes	Yes	Yes
199	PA106	EEE - Class Room V-Q	86	Yes	Yes	Yes
200	PA107	EEE - Class Room V-R	86	Yes	Yes	Yes
201	PA108	EEE - Class Room V-S	86	Yes	Yes	Yes
202	PA109	EEE - Class Room V-T	86	Yes	Yes	Yes
203	PA110	EEE - Class Room V-U	86	Yes	Yes	Yes
204	PA111	EEE - Class Room V-V	86	Yes	Yes	Yes
205	PA112	EEE - Class Room V-W	86	Yes	Yes	Yes
206	PA113	EEE - Class Room V-X	86	Yes	Yes	Yes
207	PA114	EEE - Class Room V-Y	86	Yes	Yes	Yes
208	PA115	EEE - Class Room V-Z	86	Yes	Yes	Yes
209	PA116	EEE - Class Room VI-A	86	Yes	Yes	Yes
210	PA117	EEE - Class Room VI-B	86	Yes	Yes	Yes
211	PA118	EEE - Class Room VI-C	86	Yes	Yes	Yes
212	PA119	EEE - Class Room VI-D	86	Yes	Yes	Yes
213	PA120	EEE - Class Room VI-E	86	Yes	Yes	Yes
214	PA121	EEE - Class Room VI-F	86	Yes	Yes	Yes
215	PA122	EEE - Class Room VI-G	86	Yes	Yes	Yes
216	PA123	EEE - Class Room VI-H	86	Yes	Yes	Yes
217	PA124	EEE - Class Room VI-I	86	Yes	Yes	Yes
218	PA125	EEE - Class Room VI-J	86	Yes	Yes	Yes
219	PA126	EEE - Class Room VI-K	86	Yes	Yes	Yes
220	PA127	EEE - Class Room VI-L	86	Yes	Yes	Yes
221	PA128	EEE - Class Room VI-M	86	Yes	Yes	Yes
222	PA129	EEE - Class Room VI-N	86	Yes	Yes	Yes
223	PA130	EEE - Class Room VI-O	86	Yes	Yes	Yes
224	PA131	EEE - Class Room VI-P	86	Yes	Yes	Yes
225	PA132	EEE - Class Room VI-Q	86	Yes	Yes	Yes
226	PA133	EEE - Class Room VI-R	86	Yes	Yes	Yes
227	PA134	EEE - Class Room VI-S	86	Yes	Yes	Yes
228	PA135	EEE - Class Room VI-T	86	Yes	Yes	Yes
229	PA136	EEE - Class Room VI-U	86	Yes	Yes	Yes
230	PA137	EEE - Class Room VI-V	86	Yes	Yes	Yes
231	PA138	EEE - Class Room VI-W	86	Yes	Yes	Yes
232	PA139	EEE - Class Room VI-X	86	Yes	Yes	Yes
233	PA140	EEE - Class Room VI-Y	86	Yes	Yes	Yes
234	PA141	EEE - Class Room VI-Z	86	Yes	Yes	Yes
235	PA142	EEE - Class Room VII-A	86	Yes	Yes	Yes
236	PA143	EEE - Class Room VII-B	86	Yes	Yes	Yes
237	PA144	EEE - Class Room VII-C	86	Yes	Yes	Yes
238	PA145	EEE - Class Room VII-D	86	Yes	Yes	Yes
239	PA146	EEE - Class Room VII-E	86	Yes	Yes	Yes
240	PA147	EEE - Class Room VII-F	86	Yes	Yes	Yes
241	PA148	EEE - Class Room VII-G	86	Yes	Yes	Yes
242	PA149	EEE - Class Room VII-H	86	Yes	Yes	Yes
243	PA150	EEE - Class Room VII-I	86	Yes	Yes	Yes
244	PA151	EEE - Class Room VII-J	86	Yes	Yes	Yes
245	PA152	EEE - Class Room VII-K	86	Yes	Yes	Yes
246	PA153	EEE - Class Room VII-L	86	Yes	Yes	Yes
247	PA154	EEE - Class Room VII-M	86	Yes	Yes	Yes
248	PA155	EEE - Class Room VII-N	86	Yes	Yes	Yes
249	PA156	EEE - Class Room VII-O	86	Yes	Yes	Yes
250	PA157	EEE - Class Room VII-P	86	Yes	Yes	Yes
251	PA158	EEE - Class Room VII-Q	86	Yes	Yes	Yes
252	PA159	EEE - Class Room VII-R	86	Yes	Yes	Yes
253	PA160	EEE - Class Room VII-S	86	Yes	Yes	Yes
254	PA161	EEE - Class Room VII-T	86	Yes	Yes	Yes
255	PA162	EEE - Class Room VII-U	86	Yes	Yes	Yes
256	PA163	EEE - Class Room VII-V	86	Yes	Yes	Yes
257	PA164	EEE - Class Room VII-W	86	Yes	Yes	Yes
258	PA165	EEE - Class Room VII-X	86	Yes	Yes	Yes
259	PA166	EEE - Class Room VII-Y	86	Yes	Yes	Yes
260	PA167	EEE - Class Room VII-Z	86	Yes	Yes	Yes
261	PA168	EEE - Class Room VIII-A	86	Yes	Yes	Yes
262	PA169	EEE - Class Room VIII-B	86	Yes	Yes	Yes
263	PA170	EEE - Class Room VIII-C	86	Yes	Yes	Yes
264	PA171	EEE - Class Room VIII-D	86	Yes	Yes	Yes
265	PA172	EEE - Class Room VIII-E	86	Yes	Yes	Yes
266	PA173	EEE - Class Room VIII-F	86	Yes	Yes	Yes
267	PA174	EEE - Class Room VIII-G	86	Yes	Yes	Yes
268	PA175	EEE - Class Room VIII-H	86	Yes	Yes	Yes
269	PA176	EEE - Class Room VIII-I	86	Yes	Yes	Yes
270	PA177	EEE - Class Room VIII-J	86	Yes	Yes	Yes
271	PA178	EEE - Class Room VIII-K	86	Yes	Yes	Yes
272	PA179	EEE - Class Room VIII-L	86	Yes	Yes	Yes
273	PA180	EEE - Class Room VIII-M	86	Yes	Yes	Yes
274	PA181	EEE - Class Room VIII-N	86	Yes	Yes	Yes
275	PA182	EEE - Class Room VIII-O	86	Yes	Yes	Yes
276	PA183	EEE - Class Room VIII-P	86	Yes	Yes	Yes
277	PA184	EEE - Class Room VIII-Q	86	Yes	Yes	Yes
278	PA185	EEE - Class Room VIII-R	86	Yes	Yes	Yes
279	PA186	EEE - Class Room VIII-S	86	Yes	Yes	Yes
280	PA187	EEE - Class Room VIII-T	86	Yes	Yes	Yes
281	PA188	EEE - Class Room VIII-U	86	Yes	Yes	Yes
282	PA189	EEE - Class Room VIII-V	86	Yes	Yes	Yes
283	PA190	EEE - Class Room VIII-W	86	Yes	Yes	Yes
284	PA191	EEE - Class Room VIII-X	86	Yes	Yes	Yes
285	PA192	EEE - Class Room VIII-Y	86	Yes	Yes	Yes
286	PA193	EEE - Class Room VIII-Z	86	Yes	Yes	Yes
287	PA194	EEE - Class Room IX-A	86	Yes	Yes	Yes
288	PA195	EEE - Class Room IX-B	86	Yes	Yes	Yes
289	PA196	EEE - Class Room IX-C	86	Yes	Yes	Yes
290	PA197	EEE - Class Room IX-D	86	Yes	Yes	Yes
291	PA198	EEE - Class Room IX-E	86	Yes	Yes	Yes
292	PA199	EEE - Class Room IX-F	86	Yes	Yes	Yes
293	PA200	EEE - Class Room IX-G	86	Yes	Yes	Yes
294	PA201	EEE - Class Room IX-H	86	Yes	Yes	Yes
295	PA202	EEE - Class Room IX-I	86	Yes	Yes	Yes
296	PA203	EEE - Class Room IX-J	86	Yes	Yes	Yes
297	PA204	EEE - Class Room IX-K	86	Yes	Yes	Yes
298	PA205	EEE - Class Room IX-L	86	Yes	Yes	Yes
299	PA206	EEE - Class Room IX-M	86	Yes	Yes	Yes
300	PA207	EEE - Class Room IX-N	86	Yes	Yes	Yes
301	PA208	EEE - Class Room IX-O	86	Yes	Yes	Yes
302	PA209	EEE - Class Room IX-P	86	Yes	Yes	Yes
303	PA210	EEE - Class Room IX-Q	86	Yes	Yes	Yes
304	PA211	EEE - Class Room IX-R	86	Yes	Yes	Yes
305	PA212	EEE - Class Room IX-S	86	Yes	Yes	Yes
306	PA213	EEE - Class Room IX-T	86	Yes	Yes	Yes
307	PA214	EEE - Class Room IX-U	86	Yes	Yes	Yes
308	PA215	EEE - Class Room IX-V	86	Yes	Yes	Yes
309	PA216	EEE - Class Room IX-W				

ix) Hostel Facilities

The SPEC hostel for the students ensures healthy and safe environment. The food quality is good and hygienic. We have adequate number of staff for smooth and efficient running of hostel services. The food items are stored in clean and hygienic place free from pests.

Whether Hostel Facility Available?	Girl's Hostel	Hostel capacity	Boy's Hostel	Hostel capacity	Location (Outside the campus / Within the Campus)	Hostel Facility (Owned / rented)
YES	YES	70	NO	70	In campus	Owned

x) Number of Library books/ebooks/Titles/Journals available (Programme - wise)**B.TECH. DEPARTMENT WISE TITLES, VOLUMES**

DEPARTMENT	TITLES	VOLUMES
Civil Engineering	418	2022
Electrical and Electronics Engineering	663	6789
Mechanical Engineering	800	6911
Electronics & Communication Engineering	1267	7338
Computer Science and Engineering (AI&DS/CSD)	1061	11882
Artificial Intelligence & Machine Learning	386	1115
Humanities and Science	1357	22020
Computer Science and Cyber Security (CSC)	159	555
Computer Science and Design (CSG)	131	601
Master of Business and Administration	250	1293
M.Tech. (Electrical Power Systems)	131	561
M.Tech. (Artificial Intelligence and Data Science)	80	326
Total	5903	53882

xi) List of online National/ International Journals subscribed

**LIBRARY AND INFORMATION CENTER
COMPUTER SCIENCE AND DESIGN**

S. No.	Name of the Journal	Publisher	Frequency
1	Journal On Data sciences & Digital Data Analysis	i-manager	2
2	International Journal of Data Analysis and Information Systems	Serials	2
3	International Journal of Data Warehousing	Serials	2
4	Journal of IOT & Smart Automation	i-manager	2
5	Journal of Information Technology and Engineering	Serials	2
6	Journal on Augmented & Virtual Reality	i-manager	2

COMPUTER SCIENCE AND ENGINEERING (CYBER SECURITY)

S. No.	Name of the Journal	Publisher	Frequency
1	Journal of Cybernetics and Systems (JCS)	Serials	2
2	Journal of Neural Computing Systems	Serials	2
3	Journal of Software Engineering and Technology	Serials	2
4	Journal of Analysis and Computation	Serials	2
5	Journal On Digital Forensics & Cyber Security	i-manager	2
6	International Journal of Multimedia, Computer Vision and Machine Learning	Serials	2

ELECTRICAL AND ELECTRONICS ENGINEERING

S. No	Name of the Journal	Publisher	Frequency
1	Journal on power system Engineering	I-Manager	4
2	Journal on Electrical Engineering	I-Manager	4
3	Journal on Circuits & System Engineering	I-Manager	2
4	IASH (International Association for Small Hydro)	Diva	2
5	Power Engineering Journal	Diva	2
6	Jr. of Int. Ass. on electricity generation transmission	Diva	2

ELECTRONICS AND COMMUNICATION ENGINEERING

S. No.	Name of the Journal	Publisher	Frequency
1	Journal on Image Processing	I-Manager	4
2	Journal on Instrumentation & Control Engineering	I-Manager	2
3	Journal on Digital Signal Processing	I-Manager	2
4	Journal on Electronics Engineering	I-Manager	4
5	Journal on Mobile Applications and Technologies	I-Manager	4
6	Journal on Communication Engineering & systems	I-Manager	2

COMPUTER SCIENCE AND ENGINEERING

S. No.	Name of the Journal	Publisher	Frequency
1	Journal on Cloud computing	I-Manager	2
2	Journal on Computer Science	I-Manager	4
3	Journal on Pattern Recognition	I-Manager	2
4	Journal on Software Engineering	I-Manager	4
5	IUP Journal of Computer Sciences	IUP	4
6	Journal on Embedded Systems	I-Manager	2

CSE(ARTIFICIAL INTELLIGENCE AND MACHINE LEARNING)

S. No.	Name of the Journal	Publisher	Frequency
1	Journal of Intelligent Learning Systems and Applications	Serials	2
2	Journal of Intelligent Computing and Applications (JICA)	Serials	2
3	International Journal of Computational Intelligence in Control	Serials	2
4	International Journal of Artificial Intelligence and Computational Research	Serials	2
5	Journal on Artificial Intelligence & Machine Learning	I-Manager	2
6	Journal On Digital Forensics & Cyber Security	i-manager	2

HUMANITIES AND SCIENCES

S. No.	Name of the Journal	Publisher	Frequency
1	I-Manager's Journal on Humanities and Social Sciences	I-Manager	4
2	Journal on Mathematics	I-Manager	2
3	Journal on Physical Science	I-Manager	2
4	Current Science (Scopus)	IAS	24
5	Resonance Journal of Science (Scopus)	IAS	12
6	IUP Journal of English (Scopus)	IUP	4
7	Organizational Behaviour	ICFAI	3
8	Effective Executive	ICFAI	3
9	Case Folio	ICFAI	3
10	Knowledge Management	ICFAI	3
11	Accounting Research & Audit Practice	ICFAI	3
12	Operations Management	ICFAI	3
13	Financial Risk Management	ICFAI	3
14	Marketing Management	ICFAI	3
15	Business Strategy	ICFAI	3
16	Supply Chain Management	ICFAI	3
17	Corporate Governance	ICFAI	3
18	Entrepreneurship Development	ICFAI	3

INTERNATIONAL JOURNALS

S. No.	Journal Name	Pub.	Frq.
1	International Journal of Electrical and Computer Engineering	Serials	2
2	International Journal of Electrical System and Control (IJESC)	Serials	2
3	International Journal of Electric Power Systems & Energy Conversion	Serials	2
4	International Journal of Power Electronics and Technology	Serials	2
5	International Journal of Power System and Power Electronics	Serials	2
6	International Journal of Power System Optimization	Serials	2
7	International Journal of Artificial Intelligence & Computational Research	Serials	2
8	International Journal of Computer Science and Knowledge Engineering	Serials	2
9	International Journal of Information Technology & Data Base System	Serials	2
10	International Journal of Information & Communication Technologies	Serials	2
11	International Journal of Computer Science & System Analysis	Serials	2
12	International Journal of Interdisciplinary Studies Computer Science Engineering	Serials	2

MAGAZINES

S. No.	Name of the Periodicals	Publisher	Frequency
1	Competition Success Review	CSR	12
2	Sports Star	Hindu	12
3	Readers Digest	R.D.	12
4	India Today	Hindu	52
5	Electrical India	Chary	12
6	Electronics for You	EFY	12
7	Digit (Without CD)	9.9	12
8	Open Source For You	Efy	12
9	Business Today	HINDU	12
10	Outlook Business	HINDU	12
11	Data quest	Cyber Media	12
12	Pc Quest	Cyber Media	12
13	The Week	Manorama	52

E-Library Facilities:-

DELNET Database at Central Library: The Central Library has established a federated database search DELNET online database. The database contains the E-Books, E-Journals, Thesis, Dissertation and Rare Books of B.Tech and M.Tech courses.

- <http://delnet.nic.in>

J-GATE: J-GATE is an Electronics gateway to global e-journals literature. J-Gate provides seamless

Access to millions of journals articles online offered by more than 14000 Publishers. It is presently has Massive database of journals literature. Indexed from 49,144+ e-journals with link to full text at publishers Sites. <http://jgateplus.com>

Online NPTEL Lectures: These lectures has been purchased NPTEL and made available by SPEC Central n Library through dedicated server and in- house user’s friendly interface. This access is available via college link.

192.168.92.2/Local Guru

xii) National Digital Library (NDL) subscription details

National Digital Library of India is an all digital Library that store Information and different types of digital contains like Books, articles video, audio, thesis and other Educational Materials available in single platform. <http://ndl,iitkgp.nic.in>

- xii) **List of major equipment/facilities in each laboratory/ workshop**
- xiii) **List of experimental setup in each laboratory/ workshop**

Computer Science and Engineering		
S. No	Lab Name	Equipment Name
1	Data Base Management systems Lab	Computers with MySQL
2	Fundamentals of Python Programming Lab	Computers with Python
3	Operating Systems Lab	Computers with GCC Compiler
4	Programming for Problem Solving Lab	Computers with Ubuntu Operating Systems and GCC Compiler
5	Computer Networks Lab	Computers with GCC compiler
6	DIGITAL ELECTRONICS LAB	0-5 V Regulated Power Supply, 0-12 V Regulated Power Supply, CRO'S (0-20)MHZ DUAL CHANNEL , Bread boards or general purpose IC trainer kits, 74xx Digital IC'S, Multimeters
7	Object Oriented Programming Through Java Lab	Computers with JAVA
8	Advanced English and Communications Skills Lab	Round Table for 30 students, Revolving Chairs, Public Address System, Digital Stereo- Audio& Video System, Collar Mic, Computers with Headphones, Television, Camcorder
9	Object Oriented Software Engineering Lab	Computers with GCC Compiler & NS2 Simulator
10	Web Application Development Lab	Computers with java, MySQL, Computers with java
11	Fundamentals of Machine Learning Lab	Computers with python
12	INTERNET OF THINGS LAB	RASPBERRY PI, ARDINO BOARDS and its Accessories
Computer Science and Engineering (Artificial Intelligence and Machine Learning)		
2	SOFTWARE ENGINEERING LAB	Computers with STAR UML
3	DATABASE MANAGEMENT SYSTEMS LAB	Computers with MySQL
4	FUNDAMENTALS OF PYTHON PROGRAMMING LAB	Computers with Python
5	OPERATING SYSTEMS LAB	Computers with GCC Compiler

6	DESIGN AND ANALYSIS OF ALGORITHMS LAB	Computers with GCC Compiler
7	MACHINE LEARNING LAB	Computers with Python
8	PRINCIPLES OF COMPUTER NETWORKS LAB	Computers with GCC Compiler, NS2
11	NATURAL LANGUAGE PROCESSING LAB	Computers with Python
12	DATA ANALYTICS LAB	Computers with Python IDLE, Jupyter Notebook
13	DEEP LEARNING LAB	Computers with Jupyter Notebook
Computer Science and Engineering (Data Science)		
2	OOP's THROUGH JAVA LAB	Computers with JDK
3	OPERATING SYSTEMS LAB	Computers with GCC Compiler
4	DATABASE MANAGEMENT SYSTEMS LAB	Computers with MySQL
5	FUNDAMENTALS OF PYTHON PROGRAMMING LAB	Computers with Python IDLE
6	SOFTWARE ENGINEERING LAB	Computers with STAR UML
7	DESIGN AND ANALYSIS OF ALGORITHMS LAB	Computers with Python IDLE
8	PRINCIPLES OF COMPUTER NETWORKS LAB	Computers with GCC Compiler, NS2
9	R PROGRAMMING LAB	Computers with R-Studio
11	BIG DATA ANALYTICS LAB	Computers with Hadoop, MongoDB
12	MACHINE LEARNING LAB	Computers with Python IDLE
Computer Science and Engineering (Cyber Security)		
2	OOP's THROUGH JAVA LAB	Computers with JDK
3	OPERATING SYSTEMS LAB	Computers with GCC Compiler
4	COMPUTER NETWORKS & SECURITY LAB	Computers with GCC Compiler
5	FUNDAMENTALS OF PYTHON PROGRAMMING LAB	Computers with Python IDLE
6	SOFTWARE ENGINEERING LAB	Computers with STAR UML
7	DATABASE MANAGEMENT SYSTEMS LAB	Computers with MySQL
8	DESIGN AND ANALYSIS OF ALGORITHMS LAB	Computers with Python IDLE
9	NETWORK SECURITY & CRYPTOGRAPHY LAB	Computers with Python IDLE, JDK
11	CYBER CRIME INVESTIGATION & DIGITAL FORENSICS LAB	Computers with Thunderbird, Wireshark, NMAP, FTK Imager, Foxten Forensics Tool
12	CYBER SECURITY ESSENTIALS LAB	Computers with Open SSL, Wireshark
Electronics and Communication Engineering		
1	Analog Circuits Lab	Regulated power supply(0-30V), Hartley Oscillator kit, Colpitts Oscillator kit, Cascode Amplifier, Darlington Emitter Follower, RC Phase shift Oscillator, Feedback Amplifiers, RC Coupled Amplifier, Common Emitter(CE) Amplifier
2	Digital Logic Design Lab	0-5 V Regulated Power Supply, 0-12 V Regulated Power Supply, CRO'S (0-20)MHZ Dual Channel, Bread boards or general purpose IC trainer kits, 74xx Digital IC'S, Multimeters

3	Analog and Digital Communications lab	Oscilloscopes (CROs), Function generators, Spectrum Analyzer, Regulated power supply (0-30v), Amplitude and Frequency modulation & demodulator kit, DSB-SC, SSB-SC modulation & demodulation kit, Frequency division multiplexing kit & demultiplexing kit, Pulse Amplitude modulation & demodulation kit, Pulse width modulation & demodulation kit, Pulse Position modulation & demodulation kit, PCM Generation & detection kit, Delta modulation kit, FSK, BPSK and QPSK Generation & detection kit
4	Electronic Circuit Analysis Lab	Class A Power Amplifier, Class B Power Amplifier (Complementary Symmetry), Class B Push Pull Amplifier, Class C Power Amplifier, Tuned RF Amplifier, Astable Multivibrator, Monostable Multivibrator, Bistable Multivibrator, Schmitt Trigger, Study of Miller Sweep Circuit, Boot Strap Sweep Circuit, Current Sweep Generator
5	Linear and Digital IC Applications Lab	0-5 V Regulated Power Supply, Oscilloscopes (CROs), Bread boards/General purpose IC Trainee kits, Multimeters, 741-opAmp IC, 555 timer IC, 565 PLL IC, Bread boards or general purpose IC trainer kits, 74xx Digital IC'S, 723-Voltage regulated IC 7805-7809-7912 IC'S
6	Electronic Circuit Analysis through simulation Lab	Desktops with Open source like Multisim/Pspice
7	IoT Architectures and Protocols Lab	RASPBERRY PI, PI CAMS, ARDINO BOARDS and its Accessories
8	Microprocessors and Microcontrollers Lab	Computer Systems, 8051 Kits, 8086 Kits, Interfacing 7 segment display to 8051, Interfacing Matrix Keypad to 8051, 8 bit ADC-1, 8 bit ADC&DAC-2, Dual DAC, Oscilloscopes (CROs), Cortex M3 boards
10	CMOS VLSI Design Lab	Desktops with microwind, Dsch and Xilinx Vivado Software's, FPGA Boards
11	Digital Signal Processing Lab	Desktops with Open source like Scilab, DSP Processor Kits
12	Microwave and Optical Communications Lab	Gunn diode based microwave bench setup including Gunn Power Supply, Klystron based Microwave bench setup including Klystron Power Supply, Fiber Optical analog Transmitter kit, Fiber Optical analog Receiver kit, Laser diode kit, Laser diode transmitter kit, Fiber Optical Digital Transmitter kits, Fiber Optical Digital Receiver kits, Data transmitter kit, Data Receiver kit
Electrical and Electronics Engineering		
1	Analog Electronic Circuits	RC Phase shift Oscillator, Feedback Amplifiers, RC Coupled Amplifier, Common Emitter(CE) Amplifier, Oscilloscopes (CROs), Inverting/Non-inverting, Summing and Subtractor amplifier, Integrator/Differentiator using OP-AMP
2	Electrical Circuit Analysis	Thevenin's, Norton's theorem, Superposition, maximum power transfer theorem, Reciprocity theorem and Millman's theorem RLC series and parallel resonance, Two port network, Dual trace oscilloscope, Digital multimeters, Dual DC regulated power supply, Function generator, 1-Phase Auto Transformer
3	Electrical Machines Lab-I	DC shunt generator, DC Series Generator, DC shunt motor, DC Compound Motor, Single Phase Transformer, DC Compound Generator, DC Series Machines, Rectifier 100A, Central control panel
4	Control Systems	Time response of Second order system, Synchros, Programmable logic controller, DC servo motor, Transfer function of DC motor, DC generator, Temperature controller using PID, Characteristics of AC servo motor, Lag and lead compensation

5	Electrical Machines Lab- II	Single Phase Transformers, three phase Induction motors, three – phase alternators three-phase synchronous motor, single-phase induction motor, synchronous machine, Three Phase Transformer
7	Electrical Measurements	single phase energy meter, dynamometer power factor meter, Crompton DC Potentiometer, kelvin double bridge, Schering Bridge, Andersons Bridge, Dielectric oil testing using HT testing kit, CT/PT Instruments.
8	Electrical Simulation	Desktop with Scilab Software
9	Linear and Digital IC Applications	0-5 V Regulated Power Supply, Oscilloscopes (CROs), IC Trainee kits, 741-opAmp IC, 555 timer IC, 565 PLL IC, IC trainer kits, 74xx Digital IC'S, 723-Voltage regulated IC 7805-7809-7912 IC'S
11	Power Electronics & Drives	SCR, MOSFET & IGBT characteristics, Single Phase AC Voltage controller, Single Phase Fully controlled converter, Single Phase Parallel Inverter, Thyristor drive for PMDC Motor with speed measurement and closed loop control, Thyristor drive for 1HP DC Motor with closed loop control, 3-Phase IGBT, Four quadrant chopper drive for DC Motor with closed loop control, Speed control of three phase wound rotor induction motor, R & RC triggering, Single Phase Dual converter
12	Power Systems Simulation	Desktop with Scilab Software
14	Power Systems Lab	3- Φ Alternators, 3- Φ Transformer, Over Current-Relay, Differential Relay, Over/Under Voltage-Relay, 220kV transmission line, 3- Φ Alternator, 1- Φ transformer, Testing of CT/PT
Civil Engineering		
1	Computer Aided Civil Engineering Drawing -1	Computer System & AutoCAD Software (Open Source)
2	Strength of Materials	Universal testing machine, Torsion Test, Brinells Hardness Test, Compression testing Machine, Rockwell's Hardness Test, Izod impact testing machine, Electrical Resistance gauges, Continuous beam setup, Beam setup for Maxwell's theorem verification, Shear Testing Machine, Spring testing machine, Electrical Resistance strain gauges, Steel beam for bending test, Wooden beam for bending test
3	Surveying - 1	Chains, Tapes, Ranging rods, cross staff, arrows, Tripods, Compass, Optical square, Plane Table, Alidade, Plumbing fork, trough compass, Leveling instruments and Leveling staves, Box Sextants, planimeter, Theodolite, Total Station
4	Concrete Technology	Vicat Apparatus setup, V-Funnel test apparatus, Cylindrical Jar For Bulking and Compactness, Compaction Factor Apparatus, Flexure testing machine, L-Box, Flow Table, Set of Sieves both for fine and coarse aggregates, Le-Chatleir Apparatus /Auto Claw Apparatus, Mould of 150*150 *150 cubes & 150 dia cylindrical moulds, Specific Gravity bottles, Oven, Slump Cone Apparatus, Compressive Testing Machine, Vee-Bee Consistometer, Compressometer, Rebound Hammer, Ultrasonic pulse velocity
5	Fluid Mechanics	Bernoulli's Equation Experimental Setup, Venturimeter and orifice meter, Minor Losses in pipe experimental setup, Rectangular notch /Triangular notch/ Trapezoidal notch, Small Orifice setup, Friction factor of pipeline setup, Capillary Rise & Fall in tubes with different dia experimental setup, Hydraulic Jump
6	Surveying - II	Total Station, Theodolite with levelling staff, Tapes, cross staff, Ranging rods, arrows, Abney Level, Clinometers

H&S DEPARTMENT		
S. No.	Lab Name	Equipment Name
1	Advanced Engineering Physics Lab	Photoelectric effect Kit, Energy band Gap Kit, Hall Effect Kit, Magnetic moment of a bar magnet Kit, B-H curve of a ferromagnetic material Kit, P-E loop of a given ferroelectric crystal Kit, Dielectric Constant Kit, Torsional Pendulum Setup, Wavelength of a laser using a diffraction grating Setup, V-I & L-I characteristics of a given laser diode Kit, Numerical aperture of a given optical fibre Kit, Bending losses of a given optical fibre
2	Engineering Chemistry Lab	Conductivity meter, Potentiometer, pH Metry, Colorimetry, Water Distillation Unit, Digital Balance and related equipment
3	English Language and Communication Skills Lab	Multimedia Computers with K-VAN Software, Television, Projector, Head Phones, Public Address System, Master Console, Student Consoles, Chairs, LCD Screen, Camcorder
4	Programming for Problem Solving Lab	Computers with Ubuntu Operating Systems and GCC Compiler
5	Python Programming Lab	Computers with Ubuntu Operating Systems and Python IDLE
6	IT Workshop	Computers with Ubuntu Operating Systems
7	Engineering Workshop	Carpentry Vices , Carpentry Tools, Tin Smithy Viz, Oil Coal Fired Black Smithy Furnace, Wiring Board and Tools, Foundry Tools, Arc Welding Machine, Tic Wedding Machine, Drilling Machine, Lathe Machine With All accessories, Plasma Cutting Machine
8	Computer-Aided Engineering Graphics Lab	Windows with AUTOCAD
9	Basic Electrical Engineering Lab	Single- Phase Transformer DC Shunt Motor, Three-phase Induction Motor, Three-phase Alternator, Dual trace oscilloscope, Dual DC regulated power supply, Function generator, 1-Phase Auto Transformer
10	ELECTRICAL CIRCUITS LAB	Dual trace oscilloscope, Digital multimeters, Dual DC regulated power supply, Function generator, 1-Phase Auto Transformer, 3-Phase Auto Transformer, 3-phase Resistive load, 1-Phase Resistive load, 3-phase Inductive load, Bread Boards
11	Electronic Devices and Circuits Lab	Regulated power supply (0-30V), Oscilloscopes (CROs), Function generators, Decade Resistance Boxes, Decade Capacitance Boxes, Decade Inductance Boxes, Bread boards, Electronic components

xiv) Innovation Cell

The Institute Innovation Cell and Council facilitate the conduction and coordination of innovation activities at the Institute. These activities include support, mentoring, guidance, and facilitation to students approaching the Institute with their innovative ideas, competitions and hackathons conducted on campus and/or participated by the Institute's students, as well as Institute-level grand events such as the Intramural Innovation Competition, Convergence (Annual Technical Symposium), and the Ecficio (Annual Entrepreneurship Fest). The Institute also has active external collaborations with other Innovation centres such as the J-Hub (JNTUH's Innovation Hub), T-Hub (state-level incubation hub that is purported to be the nation's largest), TiE Hyderabad (the Hyderabad chapter of the world's largest entrepreneur network 'The IndUS Entrepreneurs'), and is represented at

the Telangana Incubators and Enablers Network through the in-house Incubator, VJ Foundation for Entrepreneurial Excellence ("VJ Hub") by the Convener of the IIC. These proactive collaboration efforts by the Institute help the IIC bring in the true spirit of nationwide IIC network into practicable action at the Institute and extend the benefits of the same to the stakeholders.

xvi) **Social Media Cell**

In today's society, social media is an integral part of the student's life. Everyday bulk of news is being disseminated over the internet. The students are the foregrounds to sculpt the future of the social networking sites, as they form the majority of users. According to the latest reports, everyday students are spending approximately 10 hours on the internet. Overall, social media is a powerful yet influential tool. Social Media Cell (SMC) at SPEC monitors the use of social platforms at the college campus.

xvii) **Compliance of the Academic Bank of Credits (ABC), applicable to PGCM/PGDM Institutions and University Departments**

Not Applicable.

xviii) **To upload the respective short video (1-2min) of infrastructure and facilities available with respective the courses in the website**

[CLICK HERE](#)

- **Courses in the website**

S. No.	Program	Level	Course
1	ENGINEERING AND TECHNOLOGY	UNDER GRADUATE	Computer Science and Engineering
2			Electronics and Communication Engineering
3			Electrical and Electronics Engineering
4			Civil Engineering
5			Computer Science and Engineering (Artificial Intelligence and Machine Learning)
6			Computer Science (Data Science)
7			Computer Science (Cyber Security)
8		POST GRADUATE	Electrical Power Systems
9		Artificial Intelligence and Data Science	
10	MANAGEMENT	MBA	Master of Business and Management

xix) **Games and Sports Facilities**

Sports play an important role in the physical development of the students. Equal emphasis is laid on sports and games along with academics. Students are encouraged to participate and excel in sports in order to provide relaxation, channelize their energy, nurture competitive spirit, enhance team spirit and achieve leadership qualities.

OBJECTIVES OF SPORTS AND GAMES

To promote the physical, social, emotional and the health of the students

To offer an opportunity for every individual to display and develop his/her skills in the various categories

To provide a base for positive leisure time. The sport and games department is structured in a way that the Games Tutor heads the department at college/campus level. The college/school teams are formed through intercollege, inter-campus competitions. The best players are later selected to form the university teams.

SPORTS FACILITIES AVAILABLE IN COLLEGE CAMPUS		
I. Indoor facilities		for Men & Women
1	Chess	
2	Caroms	
3	Table Tennis	
II. Outdoor facilities		
1	Volley Ball	for Men
2	Shuttle Badminton	
3	Basket ball	
4	Cricket	
5	Boxing	for Women
6	Boxing	
7	Throw Ball	
8	Kabadi	

III. Track and field		
1	200m Track.	
2	Long Jump pit	
3	Javelin sector	for Men & Women
4	Shot put Sector	
5	Discuss throwing Sector	
6	Relay events	

Special purpose facilities available – (conduct of online meetings/Webinars/Workshops, etc.)

Facilities for conduct of classes/ courses in online mode (Theory & Practical)

Institute is using Microsoft Teams and Google Meet to conduct online classes, project reviews, comprehensive viva, etc.

List of facilities available

- [Sports & Games facilities](#)

Sports play an important role in the physical development of the students. Equal emphasis is laid on sports and games along with academics. Students are encouraged to participate and excel in sports in order to provide relaxation, channelize their energy, nurture competitive spirit, enhance team spirit and achieve leadership qualities.

S No	Nam	Designation	Department	Responsibility
------	-----	-------------	------------	----------------

	e			
1	Dr. K. Venkata Narayana	Physical Director	Physical Director	Co-ordinator
2	Mr. Kriyadish	Assistant Professor	CE	Member
3.	Dr. P. Deepan	Associate Professor	CSE(AI&ML)	Member
4	Mr. Roger Jeas	Assistant Professor	MBA	Member
5	Mr. Harith Reddy	Assistant Professor	CSE	Member
6	Mr. Supraja	Assistant Professor	EEE	Member
7	Mr. V. Nagaraju	Assistant Professor	S&H	Member

Functions of the cell:

1. To provide platform to students to exhibit their talents.
2. To provide entertainment to students.
3. To showcase their talents to outside world to get recognition.
4. To promote a dynamic cultural heritage that is preserved, used and developed.
5. To inculcate leadership qualities among students.
6. To provide platform to faculty to exhibit their talents.

Facilities of the committee:

1. A cultural hall is provided to students for showcasing their talents.
2. Dressing rooms are provided to participants.
3. Transportation will be provided for all the students and faculty attending the event.
4. Provides disciplinary actions for security purpose.
5. Provides refreshments to participants.

Extra-Curricular Activities

Soft Skill Development Facilities

To empower students to make life long responsible and meaningful choices in a global and dynamic world, the College has an exclusive Placement and Training Centre to facilitate on campus Placement opportunities to the students. The Centre has a professor in-charge of the activities. The Centre provides pre-placement training in soft skills to all pre-final year students to enable them to acquaint to the current corporate requirements. The centre facilitates students to face interviews & get jobs of their choice. More than 100 top and well-established companies across the country/abroad from all sectors visit the campus for recruitment. Every year more than 80% of students from all the programs are being placed.

The following are some of the activities which ensure progression to employment:

The Placement Centre provides a seven-day training programme in soft skills (like Personality Development, CV Writing, Communication Skills, Aptitude tests, Interview

Technique etc.) to all students during their pre-final year. The students are given a choice of opting for two job opportunities (choice being one core & one IT Company during the recruitments). Guest lectures and special invitee lecture series organized for all the branches of students from industry experts through the Placement Cent Internship opportunities have been provided for UG & PG students by various companies like **AMAZON, TCS, JP MORGAN, ACCENTURE**. Most of the top companies across the nation, visit us for Campus Recruitment.

xx) **Teaching Learning Process** : ICT tools and its usage in college

The Institute is practicing different student centric learning methods to enhance their learning ability, these include:

seminars, mini projects, paper presentations, poster presentations, etc.

Experiential learning:

Students are allowed to conduct experiments independently in practical classes. Mini projects at third year level and major projects at final year level will help in imparting the required technical skills to the students. They are encouraged to do the internships in industries & industrial visits as a part of industry institute interaction. Mini project exhibitions are being organized to showcase their skills.

Participative learning:

Students are motivated to participate in Quiz Competitions, Paper Presentation, Technical Seminars and Online Certification Courses to get the participative learning environment. Student development programs like Hackathon 23, SPECFIESTA23 are conducted in college level and 15 workshops are conducted at department level to enhance the learning capabilities of the students. Every classroom is provided with projector and internet facilities for effective playing of NPTEL and teaching Videos, to enhance their knowledge.

Problem solving:

Encouragement is given to take part actively in AICTE sponsored Hackathon every year & motivated to participate in National level Project exhibition to enhance the problem-solving ability.

Students are motivated to take part in Training and Placement, Entrepreneurship Development and Incubation Centre and assisting in consultancy activities.

Students are involved in assisting research work with Quality Assurance by doing projects on societal, Industrial and other requirements. Besides Research, other aspects like Innovation, Incubation, Industry Interaction, Development, Entrepreneurship, Education and Social Responsibility are encouraged, thereby providing holistic education to students.

The role of Information and communication technologies (ICT) in teaching learning process ensures that students play an active role in the learning process. Faculty combines technology with traditional mode of instruction to engage students in long term learning. But, in year 2020 due to pandemic, education has changed dramatically, with the distinctive rise of e-learning, whereby teaching is undertaken remotely and on digital platforms also.

Teachers use ICT enabled tools like PPT, Animations, and utilize online resources like Videos like NPTEL and Other, Virtual Labs, for teaching.

College library is equipped with video lectures of NPTEL, Online journals and eBooks. Library is available from 8AM to 6PM for students and staff.

College has Learning Management System Namely BEE's ERP and CampX. In this faculty upload the teaching materials, Assignments and other teaching materials, which are accessible to students.

Each class room is equipped with projectors where faculties can use ICT tools for effective teaching.

Faculty uses ICT tools for conduction of quizzes and taking feedback from students.

Industry Connect- Along with classrooms, Seminar halls & laboratories are digitally equipped where guest lectures, expert talks and various hands-on sessions in IOT, MATLAB and other Programming languages are regularly organized for students.

Video lecture- Recording of video lectures are made faculty are available to students for lifelong learning and future referencing.

Concept of learning through MOOCs is included in syllabus, For Value added Courses students can to do course through Coursera and open elective courses can be done by NPTEL.

Online competitions- Various technical events such as Poster making, Project presentations, Debates, paper presentations etc. are being organized with the help of various Information Communication Tools.

**Curriculum and Syllabus for each of the Programmes as approved by the University
(Department wise UG and PG Syllabus)**

COURSE STRUCTURE (SR25)

S. No.	Name of the Department	Website Link
	UG Courses	
1	Civil Engineering	
2	Electrical and Electronics Engineering	
3	Electronics and Communication Engineering	
4	Computer Science and Engineering	
5	CSE (Artificial Intelligence & Machine Learning)	
6	CSE (Data Science)	
7	CSE (Cyber Security)	
	PG Courses	
1	M.Tech. (Electrical Power Systems)	
2	M.Tech. (Artificial Intelligence and Data Science)	
3	MBA (Master of Business Administration)	

B. Tech., COURSE STRUCTURE (SR22)

S. No.	Name of the Department	Website Link
1	Civil Engineering	
2	Electrical and Electronics Engineering	
3	Electronics and Communication Engineering	
4	Computer Science and Engineering	
5	CSE (Artificial Intelligence & Machine Learning)	
6	CSE (Data Science)	
7	CSE (Cyber Security)	
8	Artificial Intelligence & Data Science	
9	Computer Science and Design	
10	Information Technology	

ACADEMIC CALENDARS OF THE COLLEGE (2025-26) – UG and PG Programs

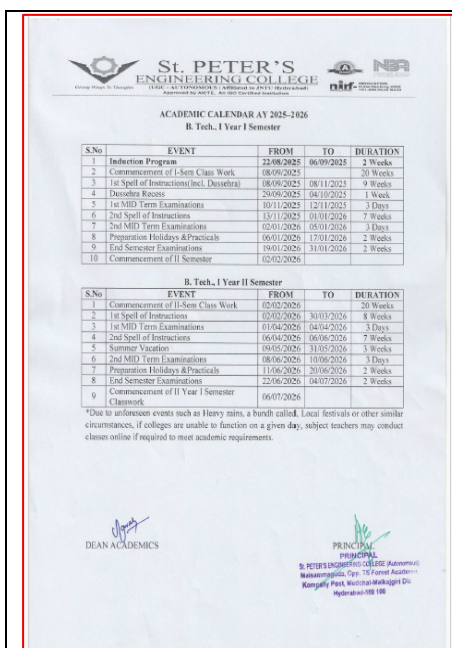

St. PETER'S ENGINEERING COLLEGE
 (U.G., AICTE APPROVED & AFFILIATED TO JNTU Hyderabad)
 Approved by AICTE, An ISO Certified Institution

ACADEMIC CALENDAR AY 2025-2026
B. Tech., I Year I Semester

S.No	EVENT	FROM	TO	DURATION
1	Induction Program	22.08.2025	06/09/2025	2 Weeks
2	Commencement of I-Sem Class Work	08.09.2025		30 Weeks
3	1st Spell of Instructions (incl. Dussehra)	08.09.2025	08/11/2025	9 Weeks
4	Dussehra Recess	29.09.2025	04/10/2025	1 Week
5	1st MID Term Examinations	10/11/2025	12/11/2025	3 Days
6	2nd Spell of Instructions	13/11/2025	01/01/2026	7 Weeks
7	2nd MID Term Examinations	02/01/2026	05/01/2026	3 Days
8	Preparation Holidays & Practicals	06/01/2026	17/01/2026	2 Weeks
9	End Semester Examinations	19/01/2026	31/01/2026	2 Weeks
10	Commencement of II Semester Classwork	02/02/2026		

B. Tech., I Year II Semester

S.No	EVENT	FROM	TO	DURATION
1	Commencement of II-Sem Class Work	02/02/2026		20 Weeks
2	1st Spell of Instructions	02/02/2026	30/03/2026	8 Weeks
3	1st MID Term Examinations	01/04/2026	04/04/2026	3 Days
4	2nd Spell of Instructions	06/04/2026	06/06/2026	7 Weeks
5	Summer Vacation	06/05/2026	31/05/2026	3 Weeks
6	2nd MID Term Examinations	08/06/2026	10/06/2026	3 Days
7	Preparation Holidays & Practicals	11/06/2026	20/06/2026	2 Weeks
8	End Semester Examinations	22/06/2026	04/07/2026	2 Weeks
9	Commencement of III Year I Semester Classwork	06/07/2026		

*Due to unforeseen events such as Heavy rains, a bluish called, Local festivals or other similar circumstances, if colleges are unable to function on a given day, subject teachers may conduct classes online if required to meet academic requirements.

DEAN ACADEMICS

PRINCIPAL
 St. PETER'S ENGINEERING COLLEGE (Autonomous)
 Mahaveerpet, Opp. TG Power Academy,
 Konyakurki Park, Madhwa Nagar, Hyderabad-500 106

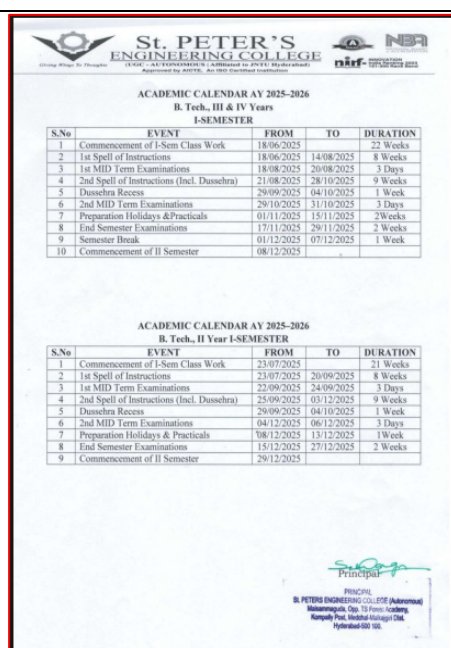

St. PETER'S ENGINEERING COLLEGE
 (U.G., AICTE APPROVED & AFFILIATED TO JNTU Hyderabad)
 Approved by AICTE, An ISO Certified Institution

ACADEMIC CALENDAR AY 2025-2026
B. Tech., III & IV Years
I-SEMESTER

S.No	EVENT	FROM	TO	DURATION
1	Commencement of I-Sem Class Work	18/06/2025		22 Weeks
2	1st Spell of Instructions	18/06/2025	14/08/2025	8 Weeks
3	1st MID Term Examinations	18/08/2025	20/08/2025	3 Days
4	2nd Spell of Instructions (incl. Dussehra)	21/08/2025	28/10/2025	9 Weeks
5	Dussehra Recess	29/09/2025	04/10/2025	1 Week
6	2nd MID Term Examinations	29/10/2025	31/10/2025	3 Days
7	Preparation Holidays & Practicals	01/11/2025	15/11/2025	2 Weeks
8	End Semester Examinations	17/11/2025	29/11/2025	2 Weeks
9	Semester Break	01/12/2025	07/12/2025	1 Week
10	Commencement of II Semester Classwork	08/12/2025		

ACADEMIC CALENDAR AY 2025-2026
B. Tech., II Year I-SEMESTER

S.No	EVENT	FROM	TO	DURATION
1	Commencement of I-Sem Class Work	23/07/2025		21 Weeks
2	1st Spell of Instructions	23/07/2025	20/09/2025	8 Weeks
3	1st MID Term Examinations	22/09/2025	24/09/2025	3 Days
4	2nd Spell of Instructions (incl. Dussehra)	25/09/2025	03/12/2025	9 Weeks
5	Dussehra Recess	29/09/2025	04/10/2025	1 Week
6	2nd MID Term Examinations	04/12/2025	06/12/2025	3 Days
7	Preparation Holidays & Practicals	08/12/2025	13/12/2025	1 Week
8	End Semester Examinations	15/12/2025	27/12/2025	2 Weeks
9	Commencement of II Semester Classwork	29/12/2025		

*Due to unforeseen events such as Heavy rains, a bluish called, Local festivals or other similar circumstances, if colleges are unable to function on a given day, subject teachers may conduct classes online if required to meet academic requirements.

DEAN ACADEMICS

PRINCIPAL
 St. PETER'S ENGINEERING COLLEGE (Autonomous)
 Mahaveerpet, Opp. TG Power Academy,
 Konyakurki Park, Madhwa Nagar, Hyderabad-500 106

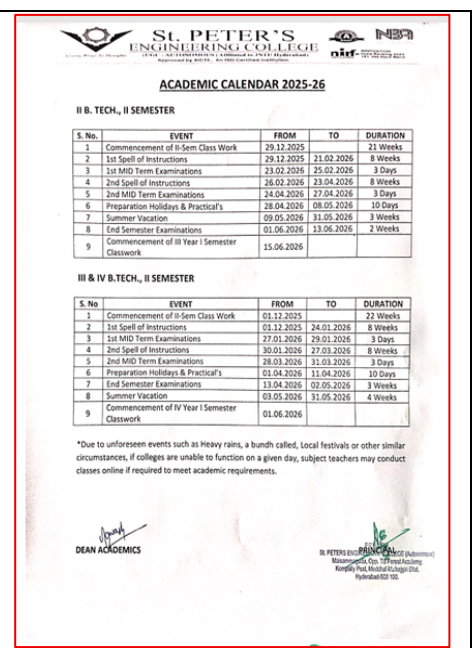

St. PETER'S ENGINEERING COLLEGE
 (U.G., AICTE APPROVED & AFFILIATED TO JNTU Hyderabad)
 Approved by AICTE, An ISO Certified Institution

ACADEMIC CALENDAR 2025-26
II B. TECH., II SEMESTER

S. No.	EVENT	FROM	TO	DURATION
1	Commencement of II-Sem Class Work	29.12.2025		21 Weeks
2	1st Spell of Instructions	29.12.2025	21.02.2026	8 Weeks
3	1st MID Term Examinations	23.02.2026	25.02.2026	3 Days
4	2nd Spell of Instructions	26.02.2026	23.04.2026	8 Weeks
5	2nd MID Term Examinations	24.04.2026	27.04.2026	3 Days
6	Preparation Holidays & Practicals	28.04.2026	08.05.2026	10 Days
7	Summer Vacation	09.05.2026	31.05.2026	3 Weeks
8	End Semester Examinations	01.06.2026	13.06.2026	2 Weeks
9	Commencement of III Year I Semester Classwork	15.06.2026		

III & IV B. TECH., II SEMESTER

S.No	EVENT	FROM	TO	DURATION
1	Commencement of II-Sem Class Work	01.12.2025		22 Weeks
2	1st Spell of Instructions	01.12.2025	24.01.2026	8 Weeks
3	1st MID Term Examinations	27.01.2026	29.01.2026	3 Days
4	2nd Spell of Instructions	30.01.2026	27.03.2026	8 Weeks
5	2nd MID Term Examinations	18.03.2026	21.03.2026	3 Days
6	Preparation Holidays & Practicals	01.04.2026	11.04.2026	10 Days
7	End Semester Examinations	13.04.2026	02.05.2026	3 Weeks
8	Summer Vacation	03.05.2026	31.05.2026	4 Weeks
9	Commencement of IV Year I Semester Classwork	01.06.2026		

*Due to unforeseen events such as Heavy rains, a bluish called, Local festivals or other similar circumstances, if colleges are unable to function on a given day, subject teachers may conduct classes online if required to meet academic requirements.

DEAN ACADEMICS

PRINCIPAL
 St. PETER'S ENGINEERING COLLEGE (Autonomous)
 Mahaveerpet, Opp. TG Power Academy,
 Konyakurki Park, Madhwa Nagar, Hyderabad-500 106

St. PETER'S ENGINEERING COLLEGE
Approved by AICTE, Affiliated to Anna University,
Autonomous Institution

ACADEMIC CALENDAR AY 2025-2026
M.TECH. I YEAR I SEMESTER

S.No.	EVENT	FROM	TO	DURATION
1	Commencement of I Semester Class Work	13.10.2025	29.11.2025	20 Weeks
2	1 st Spell of Instructions	13.10.2025	29.11.2025	7 Weeks
3	1 st MID Term Examinations	01.12.2025	06.12.2025	1 Week
4	2 nd Spell of Instructions	08.12.2025	31.01.2026	8 Weeks
5	2 nd MID Term Examinations	02.02.2026	07.02.2026	1 Week
6	Preparation Holidays & Practical Examinations	09.02.2026	13.02.2026	1 Week
7	End Semester Examinations	16.02.2026	27.02.2026	2 Weeks

M.TECH. I YEAR II SEMESTER

S.No.	EVENT	FROM	TO	DURATION
1	Commencement of II Semester Class Work	02.03.2026	20 Weeks	
2	1 st Spell of Instructions	02.03.2026	18.04.2026	7 Weeks
3	1 st MID Term Examinations	20.04.2026	25.04.2026	1 Week
4	2 nd Spell of Instructions	27.04.2026	08.05.2026	2 Weeks
5	Summer Vacation	09.05.2026	11.05.2026	3 Weeks
6	2 nd Spell of Instructions continuation	01.06.2026	10.07.2026	6 Weeks
7	2 nd MID Term Examinations	13.07.2026	18.07.2026	1 Week
8	Preparation Holidays & Practical Examinations	20.07.2026	25.07.2026	1 Week
9	End Semester Examinations	27.07.2026	08.08.2026	2 Weeks

*Due to unforeseen events such as Heavy rains, a bandh called, Local festivals or other similar circumstances, if colleges are unable to function on a given day, subject teachers may conduct classes online if required to meet academic requirements.

PRINCIPAL
St. Peter's Engineering College (Autonomous)
Maddur, Chennai - 600 076
Kumyaly Post, Madhavaram (M) Dist.,
Hyderabad-500 100

DEAN ACADEMICS

St. PETER'S ENGINEERING COLLEGE
Approved by AICTE, Affiliated to Anna University,
Autonomous Institution

ACADEMIC CALENDAR AY 2025-2026
M.Tech. II Year I Semester

S.No.	EVENT	FROM	TO	DURATION
1	Commencement of I Sem Class Work	16/09/2025	07/11/2025	8 Weeks
2	1st Spell of Instructions(Incl. Dashes)	16/09/2025	18/10/2025	4 Weeks
3	Preparation of Dissertation Work Proposals	28/09/2025	04/10/2025	1 Week
4	Dissertation Recess	28/09/2025	04/10/2025	1 Week
5	Dissertation Work Review - I (Dissertation approval)	21/10/2025	25/10/2025	1 Week
6	Last Date for submission of list approved DRCL		29/10/2025	1 Day
7	1st MID Term Examinations	03/11/2025	10/11/2025	1 Week
8	2nd Spell of Instructions	11/11/2025	03/01/2026	8 Weeks
9	2nd MID Term Examinations	05/01/2026	09/01/2026	1 Week
10	Dissertation Work Review - II	16/01/2026	22/01/2026	1 Week
11	Last date submission of list of approved Dissertation Work Review Marks Work Review -II		29/01/2026	1 Day
12	End Semester Examinations	23/01/2026	30/01/2026	1 Week

M.Tech. II Year II Semester

S.No.	EVENT	FROM	TO	DURATION
1	Dissertation Work Review - III	02/02/2026	04/02/2026	3 Days
2	Supplementary exam evaluation			
3	Last date for submission of Dissertation Work Review -III Supplementary exam evaluation marks		09/02/2026	1 Day
4	Dissertation Work Review - III	15/06/2026	20/06/2026	1 Week
5	Last date for submission of Dissertation Work Review - III		24/06/2026	1 Day
6	Dissemination of Thesis Submission		25/06/2026	
7	Dissertation Viva - Voice Examination on or before		27/07/2026	

1. Dissertation Viva-Voice examination of unsuccessful students will be conducted after three months
2. The Unsuccessful students in Dissertation Work Review-II supplementary attempt shall appear for Dissertation Work Review-III at the time of Dissertation Work Review-III. These students shall appear for Dissertation Work Review-III in the next academic year at the time of Dissertation Work Review-III.
3. The Dissertation Viva-Voice Examination marks must be submitted on the day of examination.

*Due to unforeseen events such as Heavy rains, a bandh called, Local festivals or other similar circumstances, if colleges are unable to function on a given day, subject teachers may conduct classes online if required to meet academic requirements.

PRINCIPAL
St. Peter's Engineering College (Autonomous)
Maddur, Chennai - 600 076
Kumyaly Post, Madhavaram (M) Dist.,
Hyderabad-500 100

DEAN ACADEMICS

St. PETER'S ENGINEERING COLLEGE
Approved by AICTE, Affiliated to Anna University,
Autonomous Institution

ACADEMIC CALENDAR AY 2025-2026
MBA. I Year I Semester

S.No.	EVENT	FROM	TO	DURATION
1	Commencement of I Sem Class Work	24/09/2025	11/11/2025	21 Weeks
2	1st Spell of Instructions(Incl. Dashes)	24/09/2025	04/10/2025	1 Week
3	1st MID Term Examinations	24/09/2025	18/11/2025	1 Week
4	1st MID Term Examinations	19/01/2026	24/01/2026	1 Week
5	2nd Spell of Instructions	01/11/2025	17/01/2026	8 Weeks
6	2nd MID Term Examinations	19/01/2026	24/01/2026	1 Week
7	Preparation Holidays & Practicals	27/01/2026	31/01/2026	1 Week
8	End Semester Examinations	02/02/2026	13/02/2026	2 Weeks
9	Commencement of II Semester	16/02/2026		

MBA. I Year II Semester

S.No.	EVENT	FROM	TO	DURATION
1	Commencement of II-Sem Class Work	16/02/2026	20 Weeks	
2	1st Spell of Instructions	16/02/2026	10/04/2026	8 Weeks
3	1st MID Term Examinations	13/04/2026	18/04/2026	1 Week
4	2nd Spell of Instructions	20/04/2026	18/05/2026	3 Weeks
5	Summer Vacation	09/05/2026	11/05/2026	3 Weeks
6	2nd Spell of Instructions	01/06/2026	26/06/2026	4 Weeks
7	2nd MID Term Examinations	29/06/2026	04/07/2026	1 Week
8	Preparation Holidays & Practicals	06/07/2026	10/07/2026	1 Week
9	End Semester Examinations	13/07/2026	24/07/2026	2 Weeks
10	Commencement of II Year I Semester	27/07/2026		

*Due to unforeseen events such as Heavy rains, a bandh called, Local festivals or other similar circumstances, if colleges are unable to function on a given day, subject teachers may conduct classes online if required to meet academic requirements.

PRINCIPAL
St. Peter's Engineering College (Autonomous)
Maddur, Chennai - 600 076
Kumyaly Post, Madhavaram (M) Dist.,
Hyderabad-500 100

DEAN ACADEMICS

St. PETER'S ENGINEERING COLLEGE
Approved by AICTE, Affiliated to Anna University,
Autonomous Institution

ACADEMIC CALENDAR AY 2025-2026
MBA. II Year I Semester

S.No.	EVENT	FROM	TO	DURATION
1	Commencement of I Sem Class Work	15/09/2025	07/11/2025	21 Weeks
2	1st Spell of Instructions(Incl. Dashes)	15/09/2025	07/11/2025	8 Weeks
3	Dissertation Recess	29/09/2025	04/10/2025	1 Week
4	1st MID Term Examinations	10/11/2025	15/11/2025	1 Week
5	2nd Spell of Instructions	17/11/2025	17/01/2026	8 Weeks
6	2nd MID Term Examinations	19/01/2026	24/01/2026	1 Week
7	Preparation Holidays & Practicals	27/01/2026	31/01/2026	1 Week
8	End Semester Examinations	02/02/2026	13/02/2026	2 Weeks
9	Commencement of II Semester	16/02/2026		

MBA. II Year II Semester

S.No.	EVENT	FROM	TO	DURATION
1	Commencement of II-Sem Class Work	16/02/2026	20 Weeks	
2	1st Spell of Instructions	16/02/2026	10/04/2026	8 Weeks
3	1st MID Term Examinations	13/04/2026	18/04/2026	1 Week
4	2nd Spell of Instructions	20/04/2026	08/05/2026	3 Weeks
5	Summer Vacation	09/05/2026	11/05/2026	3 Weeks
6	2nd Spell of Instructions	01/06/2026	26/06/2026	4 Weeks
7	2nd MID Term Examinations	29/06/2026	04/07/2026	1 Week
8	Preparation Holidays & Practicals	06/07/2026	10/07/2026	1 Week
9	End Semester Examinations	13/07/2026	24/07/2026	2 Weeks

*Due to unforeseen events such as Heavy rains, a bandh called, Local festivals or other similar circumstances, if colleges are unable to function on a given day, subject teachers may conduct classes online if required to meet academic requirements.

PRINCIPAL
St. Peter's Engineering College (Autonomous)
Maddur, Chennai - 600 076
Kumyaly Post, Madhavaram (M) Dist.,
Hyderabad-500 100

DEAN ACADEMICS

Academic Time Table with the name of the Faculty members handling the Course

Academic Time Table information is given in the following Link:

<https://drive.google.com/drive/folders/16L5h95VQQMp3f4-jaiJdMaVFfgG9ECrq?usp=sharing>

Internal Continuous Evaluation System

ACADEMIC RULES AND REGULATIONS OF FOUR YEAR B.TECH. REGULAR DEGREE PROGRAMME

	Regulations	Website Link
	UG Courses	
1	SR 25 Regulations	
2	SR 22 Regulations	
	PG Courses	
1	M. Tech. (MT25) Regulations	
2	MBA (MB25) Regulations	

16. ENROLMENT AND PLACEMENT DETAILS OF STUDENTS IN THE LAST 3 YEARS

Student Enrolment for the last 3 years

S. No.	Degree	Dept	Specialization	2022-23 EWS 10% on convener intake				2023-24 EWS 10% on convener intake				2024-25 EWS 10% on convener intake				2025-26 EWS 10% on convener intake			
				INT	Adm	23 LE	Total	INT	Adm	24 LE	Total	INT	Adm	25 LE	Total	INT	Adm	26 LE	Total
1	B.Tech	CIVIL	CIVIL	30	0	0	0	30	0	0	0	30	25	8	33	30	22	0	22
2	B.Tech	EEE	EEE	30	21	13	34	30	18	18	36	30	28	6	34	60	36	0	36
3	B.Tech	ECE	ECE	120	127	14	141	120	123	18	141	120	125	15	140	120	113	0	113
4	B.Tech	CSE	CSE	180	191	20	211	360	361	50	411	420	440	50	490	420	444	0	444
6	B.Tech	AIML	AIML	120	127	13	140	300	312	37	349	360	384	36	420	360	379	0	379
5	B.Tech	IT	IT	120	126	11	137	0	0	0	0	0	0	0	0	0	0	0	0
7	B.Tech	AIDS	AID	120	126	12	138	0	0	0	0	0	0	0	0	0	0	0	0
8	B.Tech	CSG	DESIGNING	60	64	6	70	0	0	0	0	0	0	0	0	0	0	0	0
9	B.Tech	CSC	CYBER SECURITY	0	0	0	0	60	56	6	62	60	62	8	70	60	64	0	64
10	B.Tech	CSD	DATA SCIENCE	0	0	0	0	60	65	4	69	60	64	7	71	60	64	0	64
11	B.Tech	MECH	MECH	0	0	0	0	0	0	0	0	0	0	0	0	0	0	0	0
B.TECH TOTAL				780	782	89	871	960	935	133	1068	1080	1128	130	1258	1110	1122	0	1122
12	M.Tech	EEE	EPS	6	0	0	0	6	0	0	0	6	4	0	4	6	5	0	5
13	M.Tech	AIDS	AIDS	12	0	0	0	12	0	0	0	12	11	0	11	12	13	0	13
14	PG	MBA	MBA	0	0	0	0	0	0	0	0	60	60	0	60	120	122	0	122
M.TECH TOTAL				18	0	0	0	18	0	0	0	78	75	0	75	138	140	0	140
B.TECH & M.TECH TOTAL INTAKE				798	782	89	871	978	935	133	1068	1158	1203	130	1333	1248	1262	0	1262

DEPARTMENT OF TRAINING & PLACEMENTS

Facilities of the Placement Cell

The training, placement and career guidance cell having following facilities:

1. One cabin with Computer and printer.
2. Computer laboratories facility is provided for students to improve their technical skills and also for online assessment tests.
3. One lab is allocated for group discussion and jam sessions.
4. Three panel rooms allocated for face to face interviews.
5. One seminar hall is allocated for conducting pre-placement sessions.
6. Training and Placement Room (Area: 66 sq. m.)

The training and career guidance cell having following facilities:

S. No.	Facility	Room No	Area (Sq.m)	Remarks
1	TPO Cabin	G-17	30	With computer and printer
2	Central computer centre	G-11 & F-8	106,168	Sharing basis for assessments

3	GD Lab, Trainer room	G-10	66	For Group discussions and JAM sessions, Trainers cabins
4	Panel Rooms	G-10	30	Three Panel Rooms
5	Seminar Hall	G-21	21,511	Sharing Basis for placement drives
6	Training and Placement Office	G-10	30	Office
7	Online Training Labs	T1, T2 T19 & T20		Computer labs-T1&T2

The following are the faculty members for the academic year 2025-26 to strengthen the student skills by facilitating experts from industry.

S. No.	Name of the faculty	Department	Position
1	Shaikh Sarfaraz	T & P	Training & Placement Officer
2	Mrs. Ipsitha Bose Roy	CE	Department Coordinator
3	Mr. K. Madhu	EEE	Department Coordinator
4	Mr. M. Vijay Kumar	ECE	Department Coordinator
5	Mr. V. Siva Prasad	CSE	Department Coordinator
6	Dr. P. Ganesh	IT	Department Coordinator
7	Mrs. S. Katyayani	AIML	Department Coordinator
8	Mrs. Saraha Pranitha	AIDS & CSG	Department Coordinator

		
Training & Placement Cell	Interview Panel Rooms	Interview Panel Rooms
		
Group Discussion Room	Interview Panel Room	

TRAINING, PLACEMENTS AND CAREER GUIDANCE CELL PLACEMENT LAST THREE YEARS SUMMARY SHEET

S. No.	Academic Year	No. of Students Eligible	No. of Students Graduated	No. of Placements (Offers)	No. of Students Placed	% of Placements	% of Students Placed
--------	---------------	--------------------------	---------------------------	----------------------------	------------------------	-----------------	----------------------

26	DeltaX-Tech	800000	ON	0	0	0	0	0	0	0	0	0
27	TCS CODEVITA	700000	OFF	0	0	0	0	0	0	0	0	0
28	AFFORDMED	800000	ON	0	0	0	0	0	0	0	0	0
29	SOTI	500000	ON	0	0	0	0	0	0	0	0	0
30	HIREMI	400000	ON	0	0	0	0	0	0	0	0	0
31	InRythm	400000	ON	0	0	0	0	0	0	0	0	0
32	LEIUCINE - Inlustro	400000	ON	0	0	0	0	0	0	0	0	0
33	Catalog	2500000	ON	0	0	0	0	0	0	0	0	0
34	JTP -Phase I	2400000	ON	0	0	0	0	0	0	0	0	0
35	ADOBE	2000000	OFF	0	0	0	0	0	0	0	0	0
36	Juspay	2000000	ON	0	0	0	0	0	0	0	0	0
37	CISCO	1200000	OFF	0	0	0	0	0	0	0	0	0
38	SAAS LABS	1020000	ON	0	0	0	0	0	0	0	0	0
39	SKILL SOFT	1020000	ON	0	0	0	0	0	0	0	0	0
40	UNISYS	1000000	OFF	0	0	0	0	0	0	0	0	0
41	RINEX	7,00,000	ON	19	4	2	1	0	1	11	0	0
42	SAS2PY Software Private Limited	6,00,000	OFF	1	0	0	0	0	0	1	0	0
43	SIGMA ADVANCED	350000	OFF	1	0	0	0	1	0	0	0	0
44	SKYDESOLUTIONS	300000	ON	35	0	0	0	27	0	0	5	3
45	SMARTWINNR	300000	ON	4	0	1	0	0	1	2	0	0
46	Synchrony International Services Pvt Ltd	509801	OFF	1	0	0	1	0	0	0	0	0
47	Team Computers Private Limited	501228	OFF	1	0	0	0	0	1	0	0	0
48	TECH MAHINDRA	275000	OFF	1	0	0	0	0	0	1	0	0

COMPANY WISE SELECTIONS - 2024 PASSED OUT BATCH											
S. No.	Name of the Company	SALARY PACKAGE	ON / OFF CAMPUS	NO. OF STUDENTS SELECTED	CSE	ECE	IT	AIML	EEE	ME	CE
1	ADQURA	450000	ON	4	0	0	3	0	1	0	0
2	ACCENTURE	450000	ON	39	14	8	10	6	0	0	1
3	ALGONOMY	350000	OFF	3	2	0	1	0	0	0	0
4	AMAZON	350000	ON	19	6	2	8	3	0	0	0
5	COLLABERA	300000	ON	27	7	7	5	6	2	0	0
6	ENVIRI	500000	ON	3	0	0	1	2	0	0	0
7	GENPACT	220000	ON	58	16	16	17	4	4	0	1
8	HIKEEDU	600000	ON	14	3	5	4	2	0	0	0
9	KAMAI ELEVATORS	400000	ON	27	0	15	0	0	5	5	2
10	MAINTEC	220000	ON	60	24	13	21	0	1	1	0
11	NUMETRY TECHNOLOGIES	400000	ON	3	0	0	2	1	0	0	0
12	PASCALCASE	700000	ON	1	0	0	0	1	0	0	0

13	PEOPLETECH	400000	ON	2	1	0	0	1	0	0	0
14	PIE INFOCOM SOLUTION	650000	ON	3	1	1	0	1	0	0	0
15	RG2ITSOLUTIONS	400000	ON	33	16	4	8	3	2	0	0
16	SAKTHI AUTO COMPONENT	210000	ON	50	0	14	0	0	9	11	16
17	SAVANTIS	220000	ON	71	32	12	15	11	1	0	0
18	SL AP	190000	ON	118	0	37	0	0	41	40	0
19	SLN BUILDINGS	190000	ON	19	0	0	0	0	0	0	19
20	SUNDARAM FASTNERS - TVS	200000	ON	39	0	2	0	0	16	21	0
21	SUTHERLAND	300000	ON	110	29	35	25	15	2	2	2
22	TECHMAHINDRA	350000	ON	86	20	24	26	4	5	0	7
23	THERMOPADS	300000	ON	24	0	0	0	0	10	10	4
24	TVARANA SOFTWARE SOLUTION	400000	OFF	1	0	0	1	0	0	0	0
25	VIBS	850000	ON	3	1	0	0	2	0	0	0
26	ZERO CODE HR	850000	ON	1	1	0	0	0	0	0	0
27	DARWINBAX	160000	ON	0	0	0	0	0	0	0	0
28	GUVI	400000	ON	0	0	0	0	0	0	0	0
29	KODY TECHNOLOB	500000	ON	0	0	0	0	0	0	0	0
30	RASTER ENGINEER	300000	ON	0	0	0	0	0	0	0	0
31	MOVATE	215000	ON	0	0	0	0	0	0	0	0
32	Q SPIDER	TRAN & HIRE	ON	0	0	0	0	0	0	0	0
33	GAC DIGITAL	300000	ON	0	0	0	0	0	0	0	0
34	DELTRA GLOBAL	700000	ON	0	0	0	0	0	0	0	0
35	GODL-	350000	ON	0	0	0	0	0	0	0	0
36	TRUNDCI	200000	ON	0	0	0	0	0	0	0	0
37	VIOLACODE	400000	ON	0	0	0	0	0	0	0	0
38	AVINEON	192000	OFF	1	0	0	0	0	1	0	0
39	CAPGEMINI INDIA PVT LTD	400000	OFF	2	1	1	0	0	0	0	0
40	CIE INDIA	450000	OFF	1	0	0	0	0	0	1	0
41	DELOITTE	400008	OFF	1	0	0	1	0	0	0	0
42	IQVIA	371600	ON	4	4	0	0	0	0	0	0
43	LIMITLESS GREENZ	300000	OFF	1	1	0	0	0	0	0	0
44	MECHTA	151843	OFF	1	0	0	0	0	1	0	0
45	VXI GLOBAL SOLUTIONS	250000	ON	2	2	0	0	0	0	0	0
46	WIPRO LIMITED	199000	ON	1	1	0	0	0	0	0	0
47	SYNCHRONY	361200	ON	2	1	0	0	1	0	0	0

COMPANY WISE SELECTIONS - 2023 PASSED OUT BATCH										
S. No.	Name of the Company	Salary Package	On / Off Campus	No. of Students Selected	CSE	ECE	IT	EEE	ME	CE
1	ADQURA	450000	ON	2	2	0	0	0	0	0
2	Brane Enterprises	500000	ON	1	1	0	0	0	0	0
3	C2S TECHNOLOGIES	270000	ON	9	4	3	2	0	0	0

4	CALIBER	400000	ON	26	12	7	5	2	0	0
5	CHOICE SOLUTIONS	325000	ON	4	4	0	0	0	0	0
6	CLOUDLEY	400000	ON	47	25	10	6	5	1	0
7	COLLABERA	300000	ON	36	8	22	1	4	0	1
8	GENPACT	250000	ON	14	2	5	3	2	1	1
9	HCL	350000	OFF	1	0	0	1	0	0	0
10	INFINITE	450000	ON	10	4	5	1	0	0	0
11	JMAN SOLUTION	350000	ON	1	1	0	0	0	0	0
12	KPIT	450000	OFF	1	1	0	0	0	0	0
13	LIXIL WINDOW SYSTEMS	264000	ON	11	0	0	0	0	4	7
14	MAINTEC TECHNOLOGIES PVT. LTD.	220000	ON	15	2	3	3	0	5	2
15	MOVATE	300000	ON	1	0	0	1	0	0	0
16	E CONSTRUCT	350000	OFF	1	0	0	0	0	0	1
17	KNOCIAL INDIA LIMITED	1020000	ON	11	5	4	2	0	0	0
18	MPHASIS	325000	ON	24	10	9	3	2	0	0
19	PLANET SPARK	663600	OFF	1	0	0	1	0	0	0
20	Q SPIDERS	470000	ON	14	3	3	4	2	0	2
21	RYTHMOS	400000	ON	3	3	0	0	0	0	0
22	SAVANTIS	350000	ON	51	13	26	8	2	2	0
23	SMART ROTOMACS	400000	OFF	1	0	1	0	0	0	0
24	SOUTHERLAND	270000	ON	15	8	3	2	1	0	1
25	STRIVECTOR	450000	ON	3	1	1	1	0	0	0
26	TCS	350000	OFF	11	3	3	3	1	1	0
27	TCS(Digital)	700000	OFF	1	1	0	0	0	0	0
28	TEACHNOOK	600000	ON	74	20	32	4	4	5	9
29	TECH MAHINDRA	350000	OFF	2	1	1	0	0	0	0
30	TECHOUTS	400000	ON	1	1	0	0	0	0	0
31	TVS SUNDARAM FASTNERS LTD	200000	ON	44	0	19	0	4	21	0
32	ULTRA TECH	200000	ON	5	0	0	0	0	0	5
33	VERZEO	500000	ON	18	10	2	5	0	0	1
34	BYJUS,	750000	OFF	4	0	0	0	0	0	4
35	ENTERPENUER CELL	400000	OFF	1	0	0	0	0	0	1
36	EQUITRA MEDICA	350000	OFF	4	0	0	0	4	0	0
37	INTELLIPAT	420000	OFF	1	0	0	1	0	0	0
38	MOLDTEK	240000	OFF	4	0	0	0	0	0	4
39	MONDE	40000	OFF	1	1	0	0	0	0	0
40	NALSOFT	500000	OFF	2	2	0	0	0	0	0
41	NET ENRICH	450000	OFF	1	0	0	1	0	0	0
42	PIXSTONE	240000	OFF	1	0	0	0	0	0	1
43	SKILL DUNIA	400000	ON	22	8	11	1	0	0	2
44	SKILL HACC	400000	ON	14	2	4	0	2	0	6
45	SONATA SOFTWARE	450000	OFF	8	3	3	2	0	0	0
46	BLACKCOFFER	120000	OFF	1	1	0	0	0	0	0
47	ICICI	158400	OFF	1	1	0	0	0	0	0

17. LIST OF RESEARCH PROJECTS/CONSULTANCY WORKS

List of Research Projects/ Consultancy Works

Research & Development Cell					
GRANTS RECEIVED					
2023-24					
S.NO	TITLE OF THE PROJECT	NAME OF THE PRINCIPAL INVESTIGATOR	FUNDING AGENCY	AMOUNT IN RS	STATUS
1	Challenges in Digital agriculture	Dr. Vijaya Lakshmi	CSIR, New delhi.	Rs. 25,000/-	Completed
2	Women in decision making roles in corporate	Dr. Vijaya Lakshmi	NCW, Central Govt. of India, New Delhi.	Rs. 2,14,000/-	Completed

2024					
S.NO	TITLE OF THE PROJECT	NAME OF THE PRINCIPAL INVESTIGATOR	FUNDING AGENCY	AMOUNT IN RS	STATUS
3	MSME idea Hackathon over the years	Sandiri swetha	MeitY, GOI.	8 lakhs	On Going

Consultancy Projects with Grants from Industry

S. No.	Consultancy Projects with Grants from Industry	Name of the Faculty	Funding Agency	Amount (Lakhs)	Year	Stautus
---------------	---	----------------------------	-----------------------	-----------------------	-------------	----------------

1.	Data Analytics in Pharmaceutical Management	Dr Diana Moses	National Institute of Pharmaceutical Education and Research (NIPER), Hyderabad,	0.6	2019-20	Completed
2.	Data Analytics in Pharmaceutical Management	Dr Diana Moses	National Institute of Pharmaceutical Education and Research (NIPER), Hyderabad	0.6	2018-19	Completed

3.	3D Printer	Mrs Vilasini Raja, Mr CH. Pavan Kumar	Shantha Educational Society	0.3	2018-19	Completed
4.	30KW Solar plant Installation and Auditing	Dr SreeLatha	St. Peter's Residential School, Hyderabad	0.5 Lakhs	2018-19	Completed
5.	Website development	Dr Sharada Varalakshmi	Prudent	1.00	2014	Completed
6.	Testing of Industrial products/samples		SV Electricals	0.5	2014	Completed
7.	Substation Design and erection & Transformer Design and erection		SSR Electro Mech	0.5	2013	Completed
8.	Design of Real Time Navigation System		Pyradimal Technologies	4.00	2013	Completed
9.	Fire Fighting Robots		Hentek Electronics Co. Ltd., Hyd	2.40	2013	Completed
10.	Electronic Notice Board		HVS Technologies Hyderabad	2.00	2012	Completed

18. MOUs WITH INDUSTRIES

8. Resources Required **MoU's with Industries (minimum 3(10))-**

<https://drive.google.com/file/d/1za9FseFAPVphtGDC0Cy5qXb9YJwKbFGM/view?usp=sharing>

19. LOA AND SUBSEQUENT EOA TILL THE CURRENT ACADEMIC YEAR 2023-24

LOA and subsequent EOA till the current Academic Year 2023-24 [CLICK HERE](#)

20. ACCOUNTED AUDIT STATEMENT FOR THE LAST THREE YEARS

Accounted audited statement for the last three years [CLICK HERE](#)

Best Practices adopted, if any

1. Title of the Best Practice

Education beyond the Classrooms

2. The Context

Education beyond the Classrooms at St. Peter's Engineering College includes all those things which are deliberately intended to enhance the educational experience. It encompasses everything from the academic curriculum to music, drama, sports, community engagement, opportunities for performance and the outreach activities for the benefit of the community.

3. Objectives of the Practice

- To identify appropriate strategies for teaching and learning outside the classroom
- To enhance the educational experience by indulging in innovative and interesting new approaches of building knowledge

4. The Practice

At SPEC, education beyond the classroom is achieved through the following ways:

- Professional Certification Programs
- Outbound Learning Programs
- Internships – Corporate & Social Sector
- Extension and Community Outreach
- Involvement in Associations, Business & Literary Clubs, E cell, Women's forum, Choir
- Sports

5. Advantages

- Builds the confidence of the students and facilitates smooth transition into the industry
- Encourages and facilitates the students to pursue their passions and make a career out of it
- Sensitizes the students to the social problems around them and makes them more conscious about solving them.

6. Challenging issues

- Motivating students to take up social service on a voluntary basis.
- Collaborating with international industries and other institutions for industrial and university visits

- Training expert staff for the purpose of executing this model of teaching

7. Evidence of Success

- Outreach activities of students are reported in newspapers
- Compulsory industrial visits and social visits are conducted every academic year
- Many students join NGOs to work for society because of exposure and learning they receive on these outreach programs
- The increase in the number of students who have taken up a career in sports, theatre, music and other artistic fields

Faculty who are specially trained to ensure productive activities are organised and that the students are provided with an orientation adequate enough for them to carry out their duties and responsibilities.

Class Room	
	
Laboratory details:	
	
Computer Centre facilities:	
	
Seminar Hall	



Library Facilities:

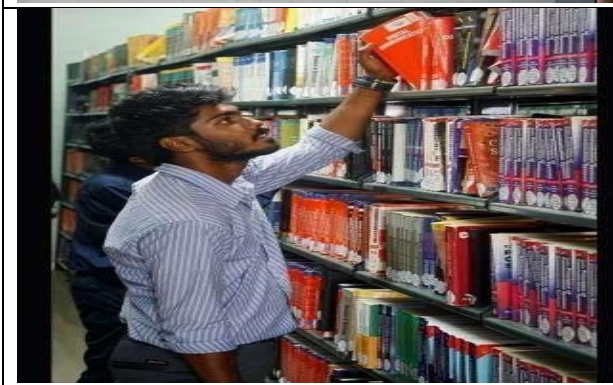

Cafeteria:



Workshop

